C*P.16... WITH MAX. PRESSURE VALVE / EXCLUSION / SEQUENCING - PLATE MOUNTING

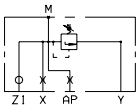

CMP.16...

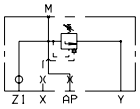

CUP.16...

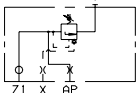

CSP.16...

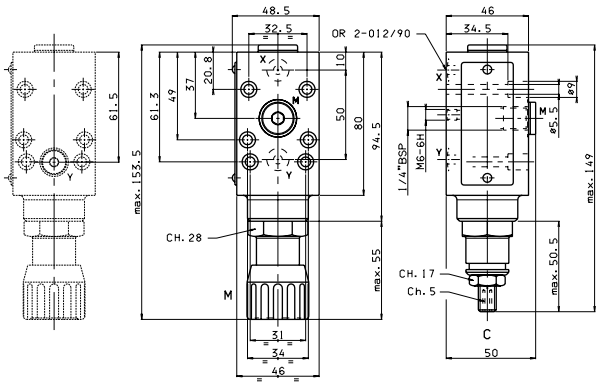

Weight: 1,3 Kg
The covers are supplied with
M5x45 UNI 5931 fixing screws

C*P.25... WITH MAX. PRESSURE VALVE / EXCLUSION / SEQUENCING - PLATE MOUNTING

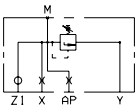

CMP.25...

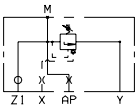

CUP.25...

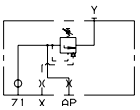

CSP.25...

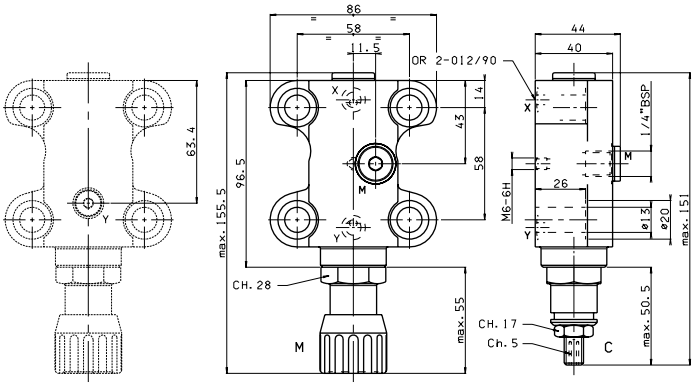

Weight: 1,5 Kg
The covers are supplied with
M12x45 UNI 5931 fixing screws

C*P.E.16 WITH MAX. PRESSURE VALVE / EXCLUSION WITH INTERFACE CETOP 3 - PLATE MOUNTING

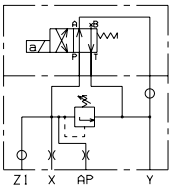

CMP.E.16...

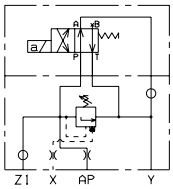

CUP.E.16...

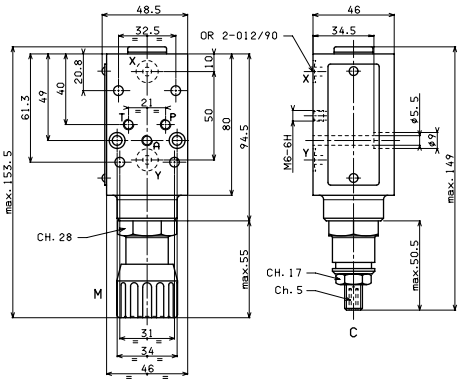

Weight: 1,3 Kg
The covers are supplied with
M5X45 UNI 5931 fixing screws

C*P.E.25 WITH MAX. PRESSURE VALVE / EXCLUSION WITH INTERFACE CETOP 3 - PLATE MOUNTING

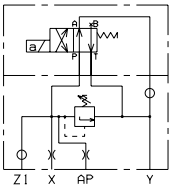

CMP.E.25...

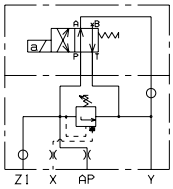

CUP.E.25...

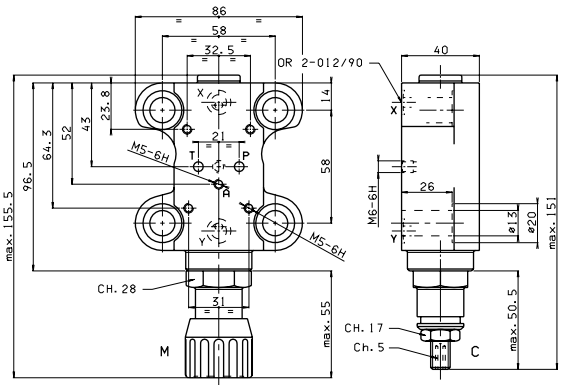

Weight: 1,5 Kg
The covers are supplied with
M12x45 UNI 5931 fixing screws

5