

SDE030 SDE060

Directional control valves with direct acting solenoid

General informations

Simple, compact and heavy duty designed sectional valves from 1 to 10 sections.

SDE030

- Aluminium alloy inlet sections, available in several configurations.
- Cast iron working sections
- Different types of spools.
- Optional check valves on workports.
- Available for parallel circuit.
- On/off solenoid controls.
- Emergency handlever available.

SDE060

- Steel inlet sections, available in several configurations.
- Cast iron working sections
- Different types of spools.
- Different options to be flanged on the workports side
- Available for parallel and series circuits.
- On/off solenoid controls.
- Emergency handlever available.

Additional information

This catalogue shows the product in the most standard configurations.
Please contact Sales Dpt. for more detailed information or special request.

WARNING!

All specifications of this catalogue refer to the standard product at this date.
Walvoil, oriented to a continuous improvement, reserves the right to discontinue, modify or revise the specifications, without notice.

WALVOIL IS NOT RESPONSIBLE FOR ANY DAMAGE CAUSED BY AN
INCORRECT USE OF THE PRODUCT.

2nd edition September 2015

Content

Working conditions	4
Standard threads	4
Accessories	
Coils and connectors	54
Fixing brackets	57
Installation and maintenance	59

SDE030

Dimensions and hydraulic circuit	5
Complete sections ordering codes	6
- Inlet section	
Part ordering codes	8
Dimensions and hydraulic circuit	10
Options	13
- Working section	
Part ordering codes	16
Dimensions and hydraulic circuit	18
Spools	19
Control kits	20
Check valves	21
Solenoid operated check valves	22
- Outlet section	
Dimensions and hydraulic circuit	23

SDE060

Dimensions	25
Hydraulic circuit	27
Complete sections ordering codes	28
- Inlet section	
Part ordering codes	30
Dimensions and hydraulic circuit	32
Options	36
- Working section	
Part ordering codes	42
Dimensions and hydraulic circuit	43
Secondary port valves	44
Spools	45
Control kits	46
- Flangeable valve blocks	
Antishock valves	48
Check valves	49
Solenoid operated check valves	50
Counterbalance valves	52
- Outlet section	
Dimensions and hydraulic circuit	53

SDE030-SDE060

Working conditions

This catalogue shows technical specifications and diagrams measured with mineral oil of 46mm²/s - 46 cSt viscosity at 40°C - 104°F temperature.

		SDE030	SDE060
Nominal flow rating		30 l/min - 7.9 US gpm	30 l/min - 60 l/min 7.9 US gpm - 15.8 US gpm
Operating pressure (max.)		250 bar - 3600 psi	315 bar - 4600 psi
Back pressure (max.)	outlet port T		210 bar - 3050 psi
Internal leakage (max.) A(B)⇒T	$\Delta p = 100 \text{ bar} - 1450 \text{ psi}$ fluid and valve at 40°C - 104°F		14 cm ³ /min - 0.85 in ³ /min
Fluid		Mineral based oil	
Fluid temperature	with NBR (BUNA-N) seals	from -20°C to 80°C - from -4°F to 176°F	
	with FPM (VITON) seals	from -20°C to 100°C - from -4°F to 212°F	
Viscosity	operating range	from 15 to 75 mm ² /s - from 15 to 75 cSt	
	min.	12 mm ² /s - 12 cSt	
	max.	400 mm ² /s - 400 cSt	
Max. contamination level		-/19/16 - ISO 4406 - NAS 1638 - class 10	
Ambient temperature for working conditions		from -20°C to 50°C - from -4°F to 122°F	

NOTE - For different conditions please contact Sales Dpt.

Standard threads

REFERENCE STANDARD			
		BSP	UN-UNF
THREAD ACCORDING TO		ISO 228/1	ISO 263
		BS 2779	ANSI B1.1 unified
CAVITY DIMENSION ACCORDING TO	ISO	1179	11926
	SAE		J11926
	DIN	3852-2 shape X or Y	

PORT THREADING	SDE030		SDE060			
			30 l/min (7.9 US gpm) sections		60 l/min (15.8 US gpm) sections	
	BSP	UN-UNF	BSP	UN-UNF	BSP	UN-UNF
Inlet P and outlet T	G 3/8	3/4-16 (SAE 8)	G 3/8	3/4-16 (SAE 8)	G 1/2	3/4-16 (SAE 8)
Working ports A and B	G 3/8	9/16-18 (SAE 6)	G 3/8	9/16-18 (SAE 6)	G 3/8	9/16-18 (SAE 6)
					G 1/2*	3/4-16 (SAE 8)*
Port M	G 1/4	9/16-18 (SAE 6)	G 1/4	7/16-20 (SAE 4) 9/16-18 (SAE 6)**	G 1/4	7/16-20 (SAE 4) 9/16-18 (SAE 6)**
Port LS	G 1/4	9/16-18 (SAE 6)	G 1/4	9/16-18 (SAE 6)	/	/

NOTE (*) Optional thread - (**) Only for type N inlet section

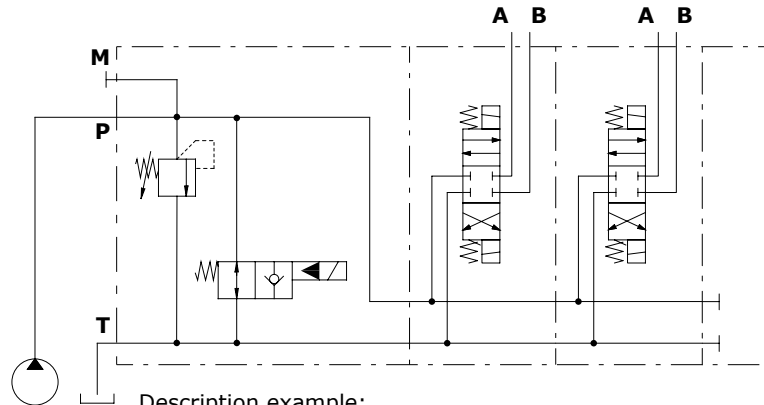
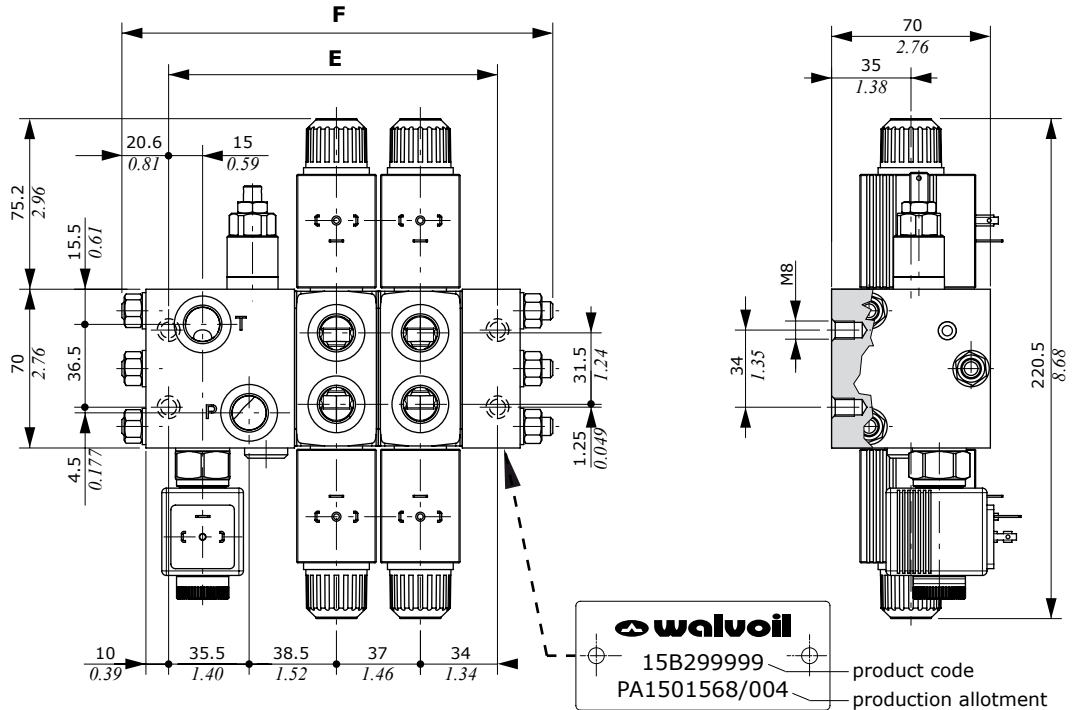

Description example:
SDE030/2/AN1(JNG3-120)ELN/Q-18ES3B/Q-18ES3B/RF-12VDC

TYPE	AN type inlet section				AN1 type inlet section (see drawing)				AN2-AN6-AN7 type inlet sections					
	E		F		E		F		Weight		E		F	
	mm	in	mm	in	mm	in	mm	in	Kg	lb	mm	in	mm	in
SDE030/1	71	2.80	116	4.57	108	4.25	153	6.02	3.80	8.38	108	4.25	153	6.02
SDE030/2	108	4.25	153	6.02	145	5.71	190	7.48	5.99	13.21	145	5.71	190	7.48
SDE030/3	145	5.71	190	7.48	182	7.17	227	8.94	8.10	17.86	182	7.17	227	8.94
SDE030/4	182	7.17	227	8.94	279	10.98	264	10.39	10.22	22.53	279	8.62	264	10.39
SDE030/5	219	8.62	264	10.39	256	10.08	301	11.85	12.33	27.18	256	10.08	301	11.85
SDE030/6	256	10.08	301	11.85	293	11.54	338	13.31	14.44	31.83	293	11.54	338	13.31
SDE030/7	293	11.54	338	13.31	330	12.99	375	14.76	16.56	36.51	330	12.99	375	14.76
SDE030/8	330	12.99	375	14.76	367	14.45	412	16.22	18.67	41.16	367	14.45	412	16.22
SDE030/9	367	14.45	412	16.22	404	15.91	449	17.68	20.78	45.81	404	15.91	449	17.68
SDE030/10	404	15.91	449	17.68	441	17.36	486	19.13	22.89	50.46	441	17.36	486	19.13

Complete section ordering codes

SDE030/4/ AN1(JNG3-120)ELN / Q-18ES3B / Q-18ES3B / QL-18ES3B /

Nr. of working sections

1

2

2

2

QBPE-18ES3B.BPEN(NC)3 / RF - - 12VDC

2

3

4

5

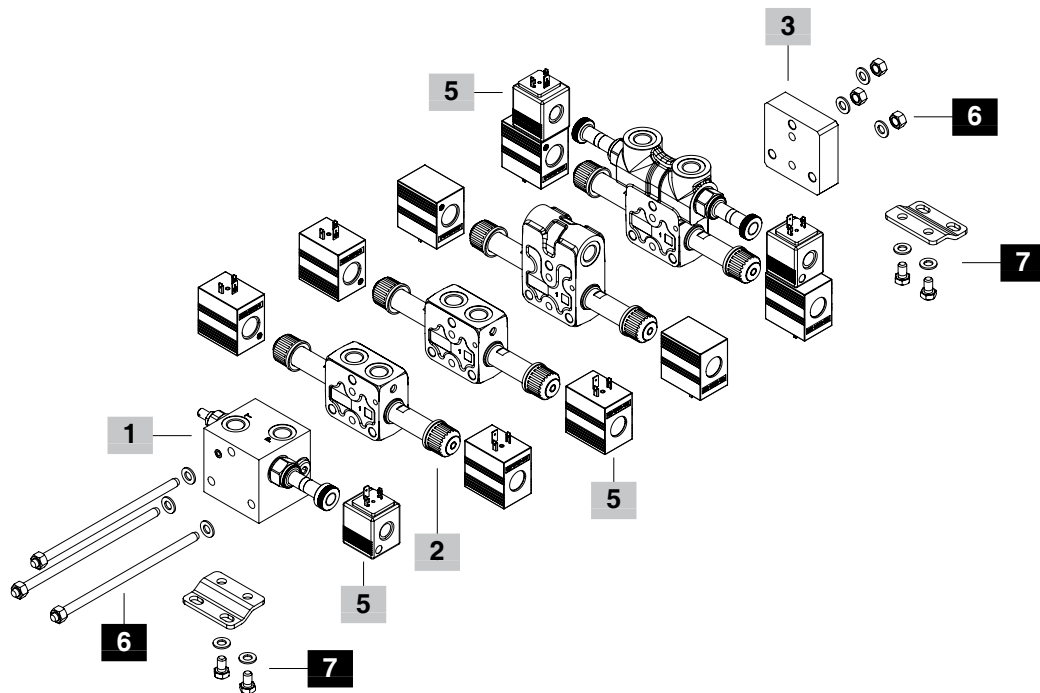

Complete section ordering codes

1 Complete inlet section * page 10

Section bodies are aluminium alloy made

TYPE: **AN** CODE: 6192G0000

DESCRIPTION: Without valves arrangement, P and T ports open

TYPE: **ANP** CODE: 6192G0001

DESCRIPTION: As AN, port P open and T plugged

TYPE: **ANT** CODE: 6192G0002

DESCRIPTION: As AN, port P plugged and T open

TYPE: **ANS** CODE: 6192G0003

DESCRIPTION: As AN, ports P and T plugged

TYPE: **AN1(JNG3-120)ELN-WC** CODE: Y61S3A3001

DESCRIPTION: Relief and unloader valves arrangement, P and T ports open

TYPE: **AN1P(JNG3-120)ELN-WC** CODE: Y61S3A3002

DESCRIPTION: As AN1, port P open and T plugged

TYPE: **AN2/PPXN1(JNG3-120)ELN-WC** CODE: Y61S3A3001

DESCRIPTION: Relief, unloader and flow control valves arrangement, P and T ports open

TYPE: **AN2P/PPXN1(JNG3-120)ELN-WC** CODE: Y61S3A3005

DESCRIPTION: As AN2, port P open and T plugged

TYPE: **AN6/EEXL1(VMP02TR-220)-SB10RC(C3)-WC**

CODE: Y61S3A3006

DESCRIPTION: With pressure relief valve and flow control valve, for Open Center circuit, compensator with 10 bar (145 psi) stand-by, P and T ports open

TYPE: **AN7/EEFN1(VMP02TR-200)-SB10RCV(C3)-WC**

CODE: Y61S3A3007

DESCRIPTION: As previous one, compensator with stand-by from 0 to 10 bar (0 to 145 psi) and handwheel actuation for Open to Closed Center switching, P and T ports open.

2 Complete working section * page 16

Section bodies are cast iron made

TYPE: **Q-18ES3B-WC** CODE: Y63S3A3001

DESCRIPTION: Parallel circuit, type 1 double acting spool

TYPE: **Q-28ES3B-WC** CODE: Y63S3A3006

DESCRIPTION: Parallel circuit, type 2 double acting spool

TYPE: **QBP-18ES3B.BPC3-WC** CODE: Y63S3A3002

DESCRIPTION: Parallel circuit, type 1 double acting spool, check valves on workports

TYPE: **QBPE-18ES3B.BPEN(NC)3-WC** CODE: Y63S3A3005

DESCRIPTION: Parallel circuit, type 1 double acting spool, solenoid operated check valves on workports

TYPE: **QL-18ES3B-WC** CODE: Y63S3A3004

DESCRIPTION: Parallel circuit, side workports, type 1 double acting spool

TYPE: **QBPL-18ES3B.BPA3-WC** CODE: Y63S3A3003

DESCRIPTION: As previous one with check valves on workports

3 Complete outlet section* page 23

Section bodies are aluminium alloy made

TYPE CODE DESCRIPTION

RF 3FIA203000 Without ports

RS 6193A1200 P and T ports plugged

RP 6193A3100 P port open and T port plugged

RT 6193A3000 T port open and P port plugged

4 Valve threading

Specify threading always when it is different from BSP standard (see page 4).

5 Coils page 54

Coils voltage specification; for list of available coils see pages of related sections

7 Fixing bracket page 57

TYPE CODE DESCRIPTION
STAF 5STA148065 Brackets with fixing screws

8 Assembling kit

CODE DESCRIPTION CODE DESCRIPTION

Per distributore con fiancata d'ingresso tipo AN

5TIR108116 For 1 section valve 5TIR108305 For 6 sections valve

5TIR108154 For 2 sections valve 5TIR108341 For 7 sections valve

5TIR108194 For 3 sections valve 5TIR108377 For 8 sections valve

5TIR108227 For 4 sections valve 5TIR108412 For 9 sections valve

5TIR108264 For 5 sections valve 5TIR108449 For 10 sections valve

Per distributore con fiancate d'ingresso tipo AN1-AN2-AN6-AN7

5TIR108154 For 1 section valve 5TIR108341 For 6 sections valve

5TIR108194 For 2 sections valve 5TIR108377 For 7 sections valve

5TIR108227 For 3 sections valve 5TIR108412 For 8 sections valve

5TIR108264 For 4 sections valve 5TIR108449 For 9 sections valve

5TIR108305 For 5 sections valve 5TIR108486 For 10 sections valve

NOTE (*) - Codes are referred to **BSP** thread.

Inlet section: part ordering codes

SDE030/AN-....

1 6

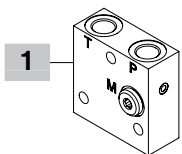

SDE030/AN1(JNG3-120)ELN-WC-....

Valve setting (bar) Without coil

1 2 3 6

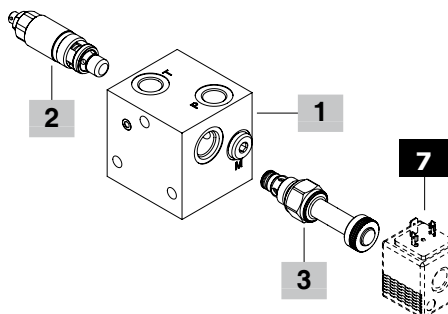

SDE030/AN2/PPXN1(JNG3-120)ELN-WC-....

Valve setting (bar) Without coil

1 4 2 3 6

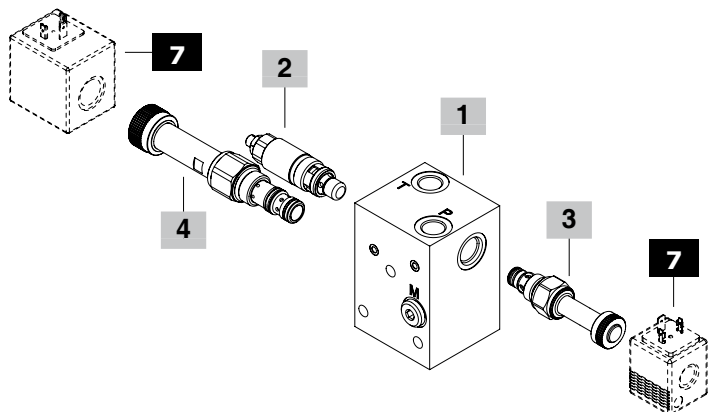

SDE030/AN7/EEXN1(VMP02TS-200)

Valve setting (bar)

1 3 2

SB10RCV(C3)-WC-....

5 Without coil 6

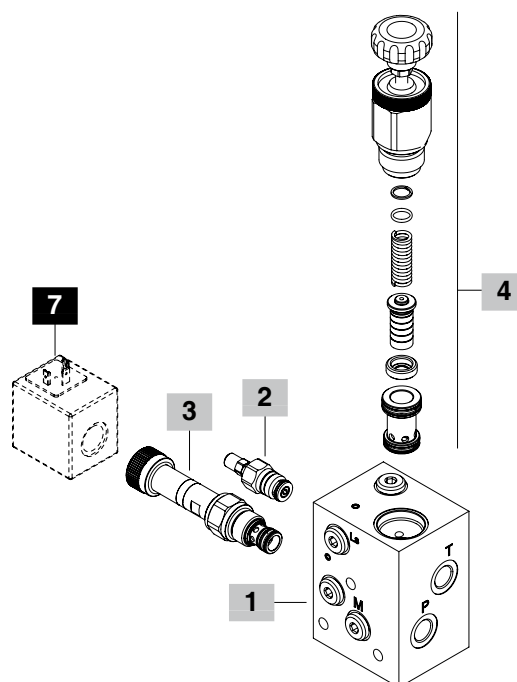

Inlet section: part ordering codes

1 Inlet section body kit * page 10

Section bodies are aluminium alloy made

TYPE	CODE	DESCRIPTION
AN	5FIA109303	Without valves arrangement, P and T ports open
ANP	5FIA109303PT	As AN, port P open and T plugged
ANT	5FIA109303PT	As AN, port P plugged and T open
ANS	5FIA109303S	As AN, ports P and T plugged
AN1	5FIA109300	Relief and unloader valves arrangement, P and T ports open
AN1P	5FIA109300P	As AN1, port P open and T plugged
AN2	5FIA109302	Relief, unloader and flow control valves arrangement, P and T open ports
AN2P	5FIA109302P	As AN2, port P open and T plugged
AN6	5FIA109301	For Open Center, relief and flow control valves arrangement, compensator, LS port plugged, P and T ports open
AN7	5FIA109304	As AN6, for Closed Center, with LS port open

2 Main relief valve page 18

TYPE CODE DESCRIPTION

For sections AN1-AN2 type

Valve standard setting is referred to 10 l/min (2.6 US gpm) flow, considering the valve mounted on inlet section.

(JNG2-63)	5KIT105512	Range 40-63 bar (580-900 psi) std setting 63 bar (900 psi)
(JNG3-120)	5KIT105513	Range 50-200 bar (725-2900 psi) std setting 120 bar (1750 psi)
(JNG4-220)	5KIT105514	Range 160-315 bar (2300-4600 psi) std setting 220 bar (3200 psi)
(JNH2-63)	5KIT105517	As type JNG2, set and locked
(JNH3-120)	5KIT105516	As type JNG3, set and locked
(JNH4-220)	5KIT105515	As type JNG4, set and locked
(JNZT2-63)	5KIT105562	As type JNG2, anti-tampering type
(JNZT3-120)	5KIT105563	As type JNG3, anti-tampering type
(JNZT4-220)	5KIT105564	As type JNG4, anti-tampering type
SV	XTAP623282	Relief valve blanking plug

For sections AN6-AN7 type

Valve standard setting is referred to 1 l/min (0.26 US gpm) flow, considering the valve mounted on inlet section.

(VMP02TV-50)	1100000100	Range 5-80 bar (73-1160 psi) std setting 50 bar (725 psi)
(VMP02TS-150)	1100000101	Range 50-220 bar (725-3200 psi) std setting 150 bar (2200 psi)
(VMP02TR-250)	1100000102	Range 180-350 bar (2600-5100 psi) std setting 250 bar (3600 psi)

3 Solenoid operated unloading valve page 14

TYPE CODE DESCRIPTION

For sections AN1-AN2 type

ELN	0EC08002031	Without emergency actuation
ELV	0EC08002034	With screw type emergency actuation
ELP	0EC08002033	With push-button emergency actuation
ELT	0EC08002035	With "twist & push" emergency actuation
LT	3XTP3533700	Unloading valve blanking plug

4 Flow control valve page 14

TYPE CODE DESCRIPTION

For sections AN1-AN2 type

PPAL1	0PP10002000	Hand-wheel setting type
PPAV1	0PP10002005	Screw setting type
PPXN1	0PP10002031	Solenoid operated, without emergency
PPXV1	0PP10002033	Solenoid operated, screw emergency
PPXL1	0PP10002035	Solenoid operated, hand-wheel emergency
LT	3XTP3545700	Flow control valve blanking plug

For sections AN6-AN7 type

EEXN1	0EE10002009	Solenoid operated, without emergency
EEXL1	0EE10002008	Solenoid operated, hand-wheel emergency

5 Compensator kit page 15

TYPE CODE DESCRIPTION

For sections AN6-AN7 type

SB10RCV(C3)	5KT6200227	With 10 bar (145 psi) stand-by, hand-wheel actuation for Open Center to Closed Center switching
SB10RC(C3)	5KT6200222	With 10 bar (145 psi) stand-by, for Open Center circuit
CL	X451810000	Compensator blanking plug, for Closed Center circuit

6 Section threading

Specify threading always when it is different from BSP standard (see page 4).

7 Optional coil pag. 54

For list of available coils see pages of related section.

NOTE (*) – Codes are referred to **BSP** thread.

Inlet section: dimension and hydraulic circuit

AN inlet sections

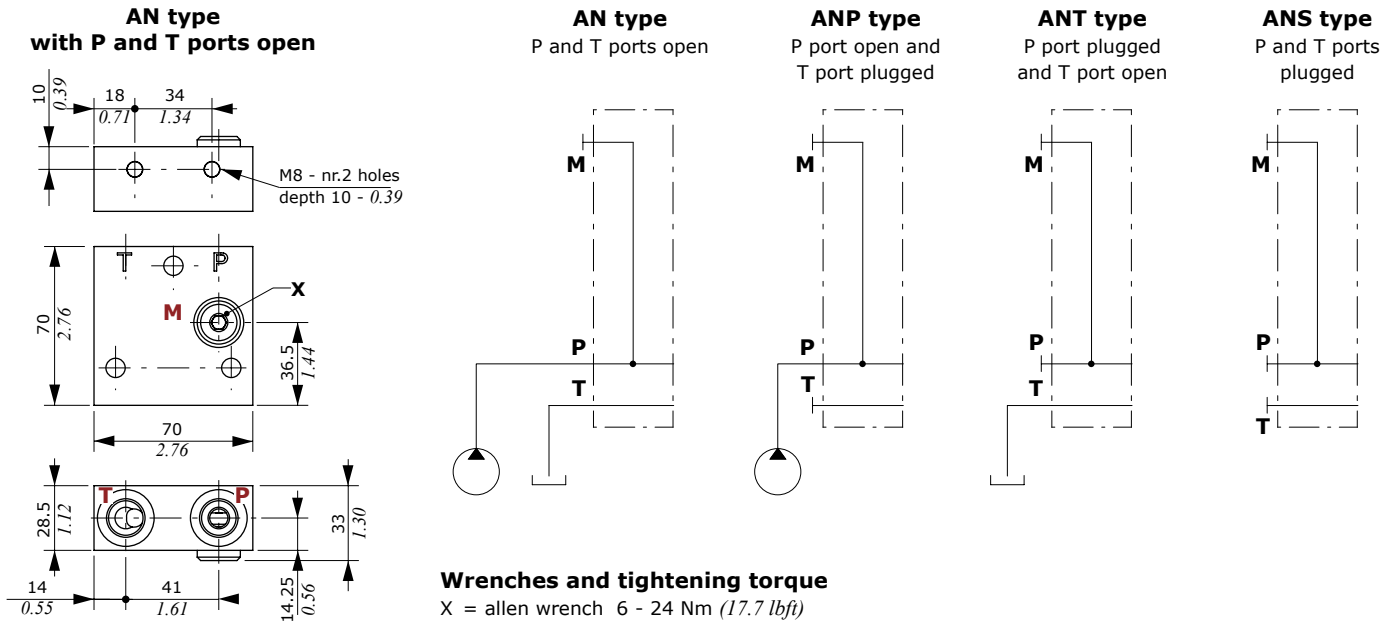

AN1 inlet sections

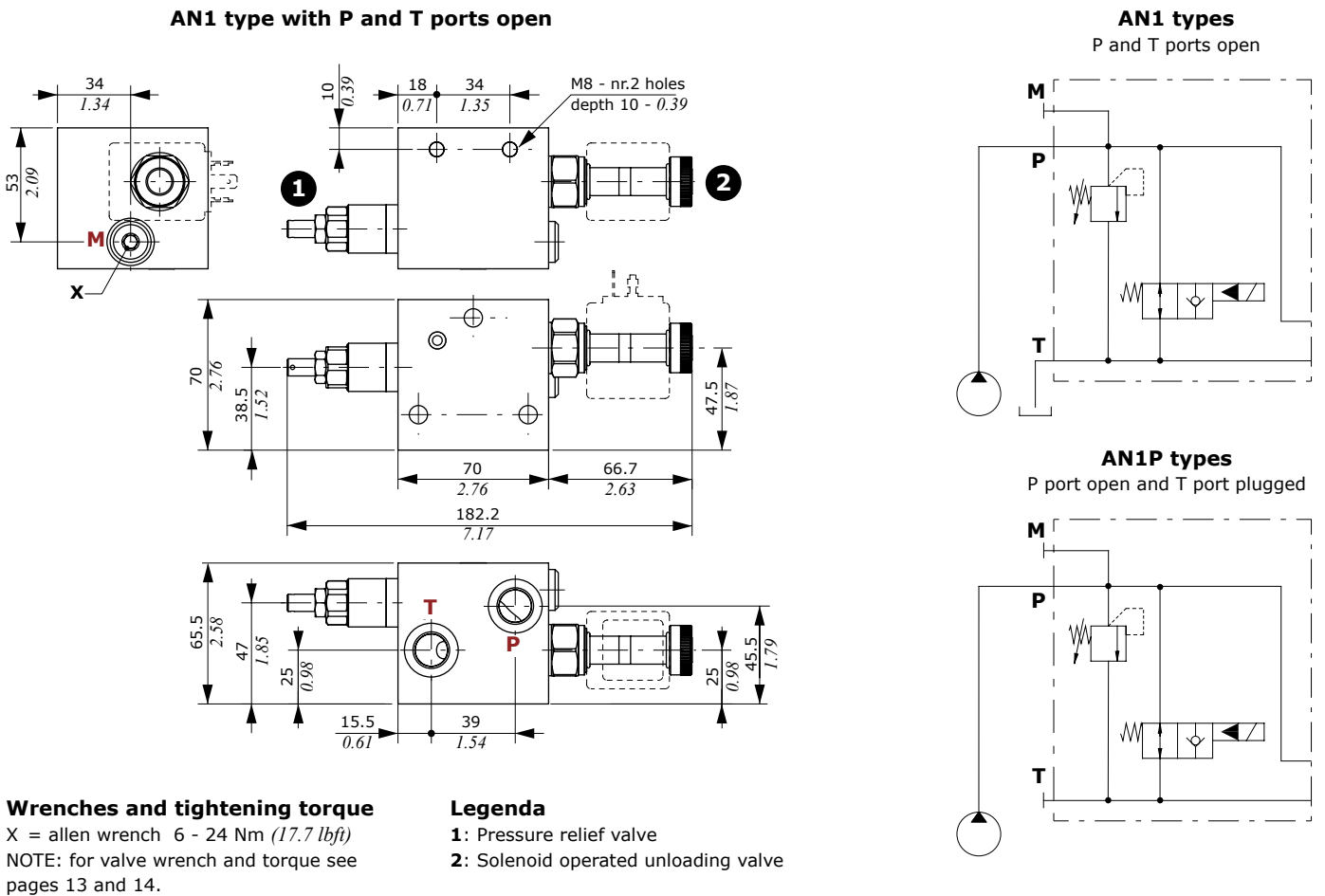

Inlet section: dimension and hydraulic circuit

AN2 inlet sections

AN2 type with P and T ports open

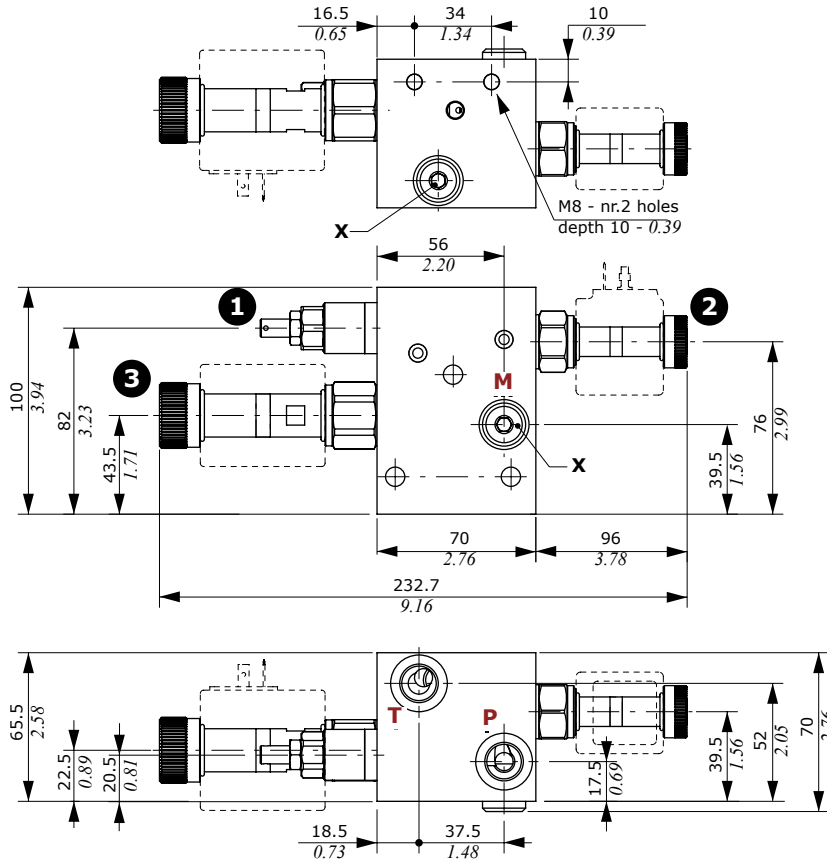

AN2 types
P and T ports open

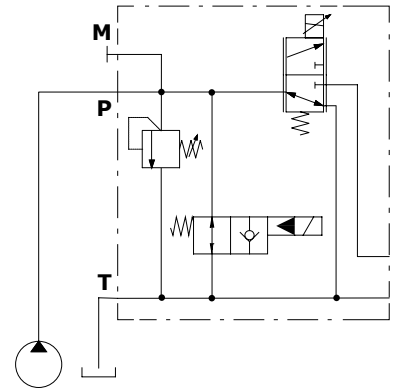

AN2P types
P port open and T port plugged

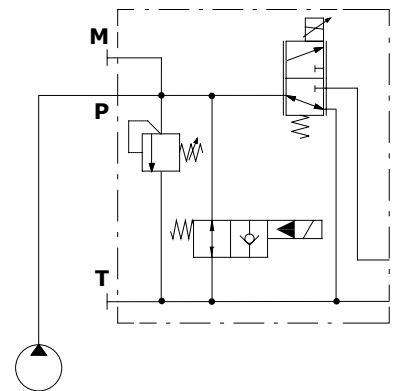

Legenda

- 1: Pressure relief valve
- 2: Solenoid operated unloading valve
- 3: Pressure compensated flow control valve

Wrenches and tightening torque

X = allen wrench 6 - 24 Nm (17.7 lbf)
NOTE: for valve wrench and torque see pages 13, 14.

Inlet section: dimension and hydraulic circuit

AN6-AN7 inlet sections

Type AN6 for Open Center

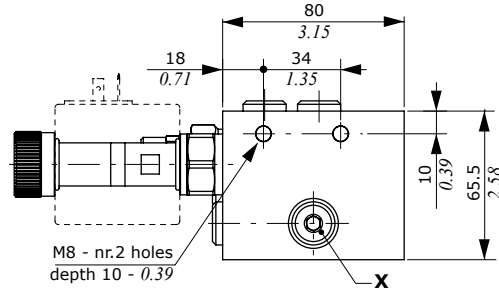

Legenda

- 1: Pressure relief valve
- 2: Flow control valve
- 3: Excludable compensator

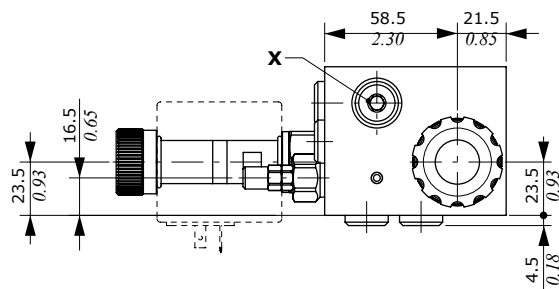
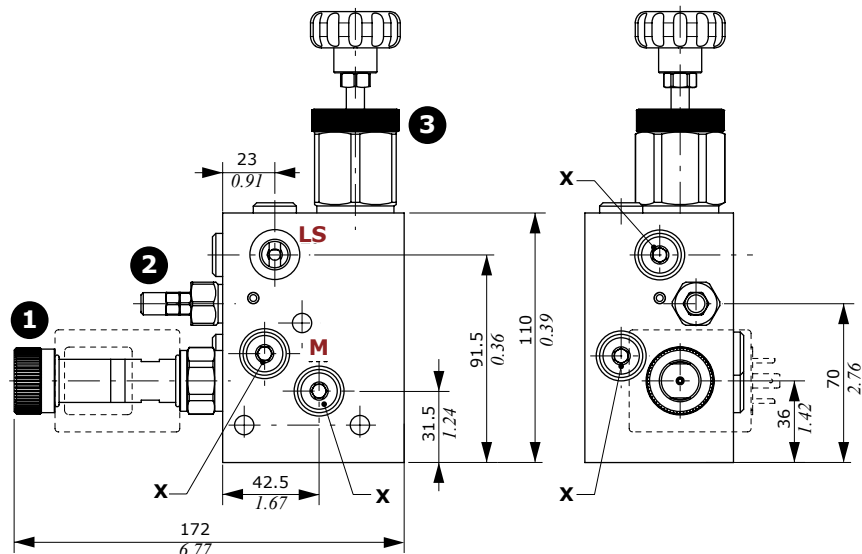
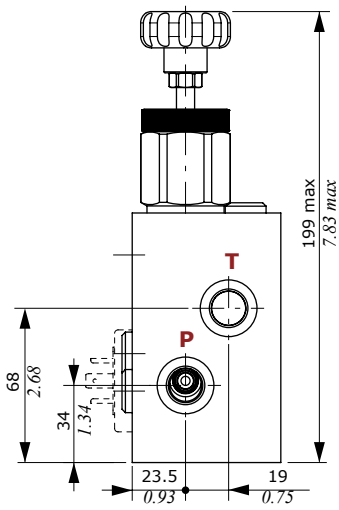

Wrenches and tightening torque

X = allen wrench 6 - 24 Nm (17.7 lbft)
NOTE: for valve wrench and torque see pages 13 and 15.

AN6 type
for Open Center circuit

AN7 type
for Closed Center circuit

AN7 type
for Closed and Open Center circuits

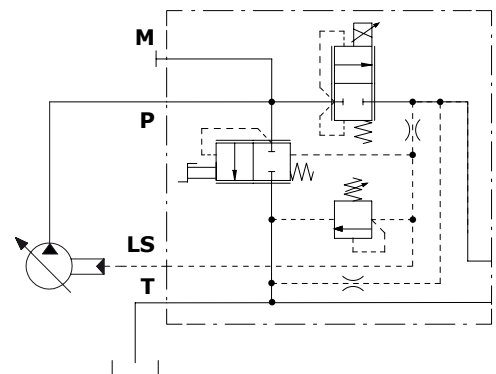
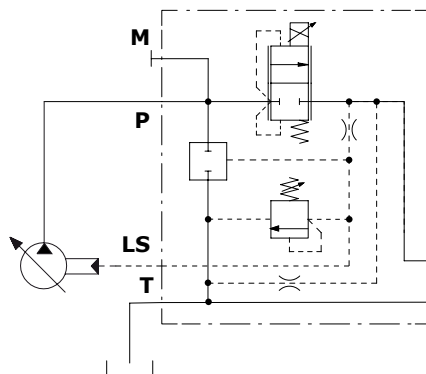
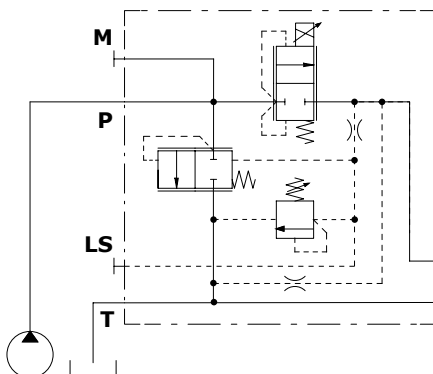

Main relief valve

For sections AN1 and AN2 type

Setting types

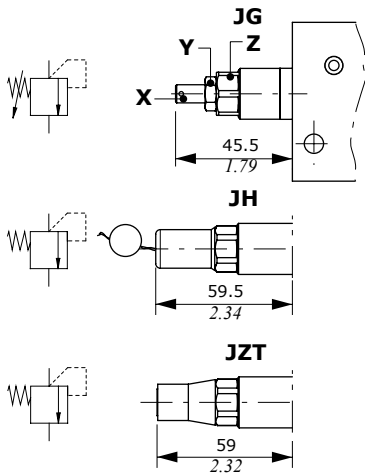

Setting range: JNG2 type

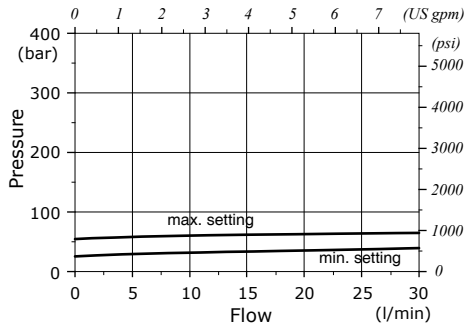

Setting range: JNG3 type

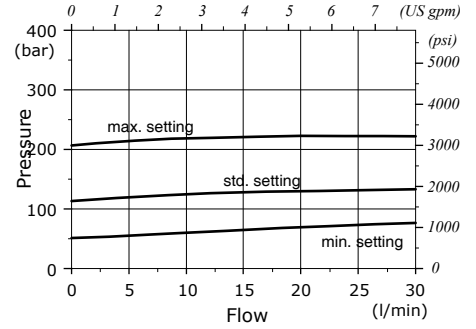

Setting range: JNG4 type

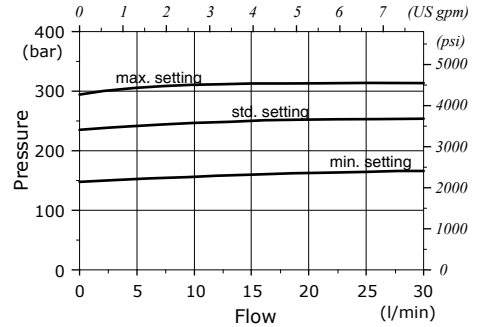

Legenda

- JG: screw setting type
- JH: valve set and locked (cap code 3COP117260)
- JZT: valve set and locked (cap code 3COP117260)

Wrenches and tightening torque

- X = allen wrench 4
- Y = wrench 13 - 24 Nm (17.7 lbft)
- Z = wrench 27 - 50 Nm (37 lbft)

For sections AN6 and AN7 type

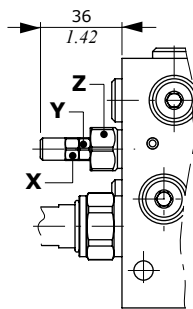

Setting range: VMP02TV type

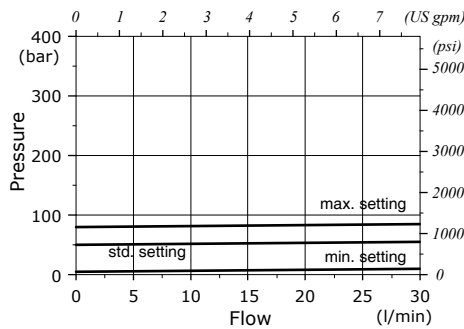

Setting range: VMP02TS type

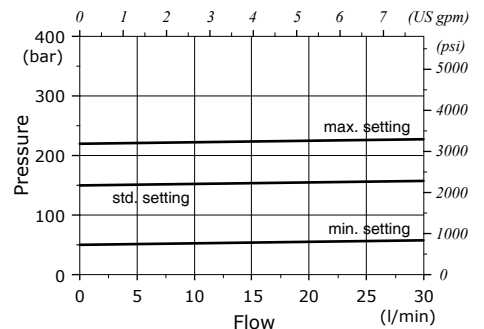

Wrenches and tightening torque

- X = wrench 10
- Y = wrench 10 - 6.6 Nm (4.9 lbft)
- Z = wrench 19 - 24 Nm (17.7 lbft)

Setting range: VMP02TR type

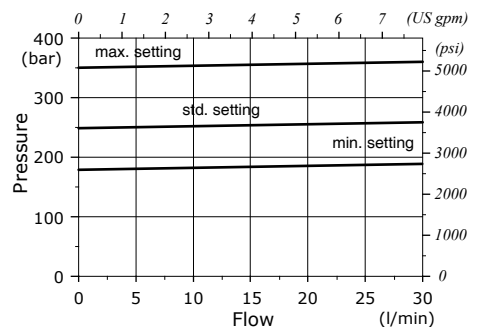

Inlet section: options

Unloading valve

For sections AN1 and AN2 type

Manual emergency actuation types

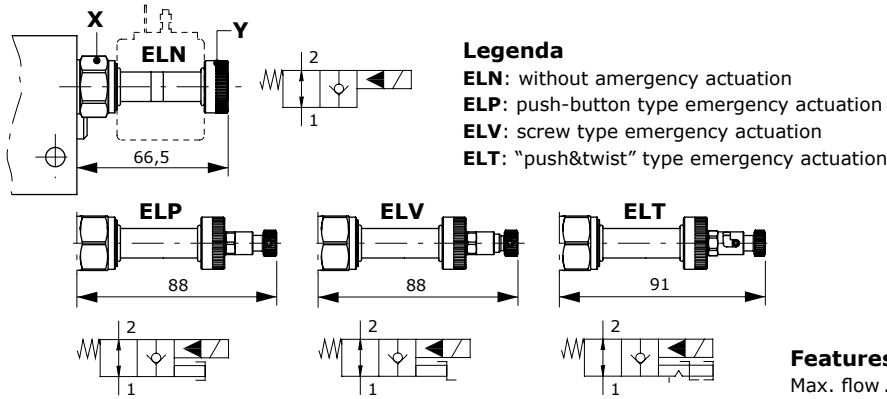

Pressure drop diagram

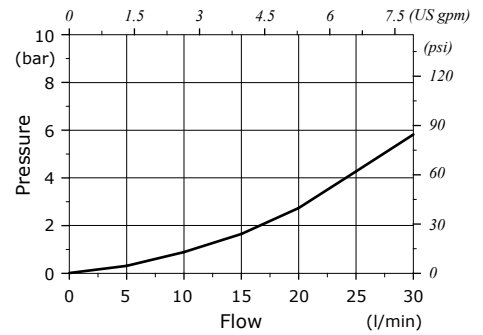

Features

Max. flow : 40 l/min (10.6 US gpm)

Max. pressure : 380 bar (5500 psi)

Internal leakage : 0.25 cm³/min @ 210 bar
(0.015 in³/min @ 3050 psi)

For coil features and options see **BER** coil on pages 54 and 55.

Wrenches and tightening torque

X = wrench 24 - 30 Nm (22 lbft)

Y = 5 Nm (3.7 lbft)

Pressure compensated flow control valve

For section AN2 type

Manual operated

Solenoid operated

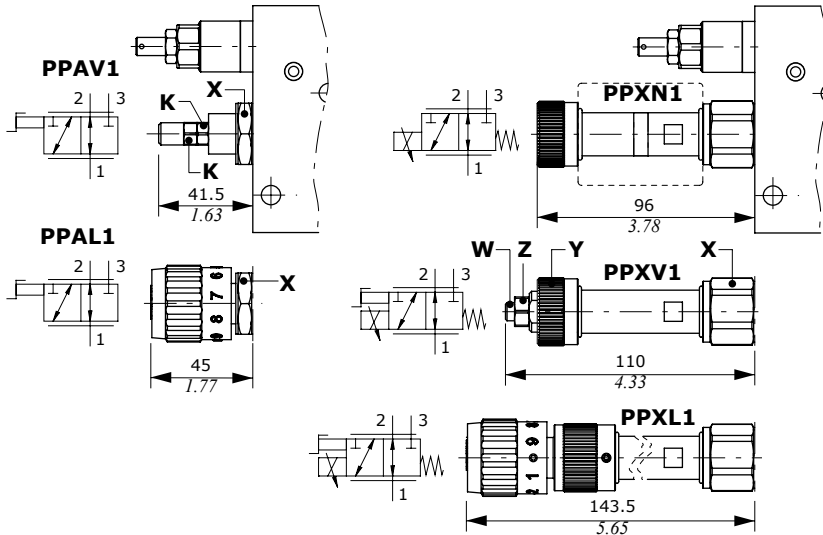

Flow regulation diagram

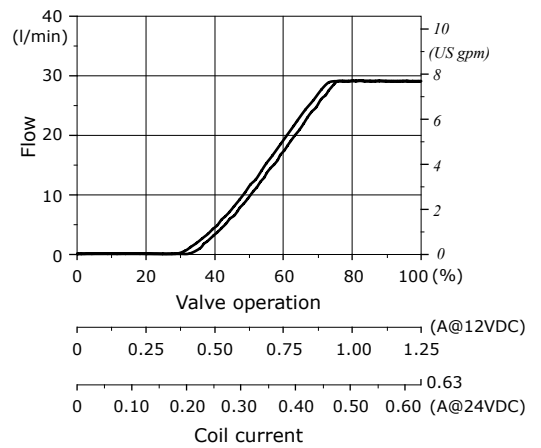

Legenda

PPAV1: screw setting type

PPAL1: hand-wheel setting type

PPXN1: without emergency actuation

PPXV1: screw type emergency actuation

PPXL1: hand-wheel emergency actuation

Wrenches and tightening torque

K = wrench 10 - 6.6 Nm (4.9 lbft)

X = wrench 27 - 50 Nm (37 lbft)

Y = 5 Nm (3.7 lbft)

W = allen wrench 4

Z = wrench 8 - 15 Nm (11 lbft)

Features

Max. inlet flow : 50 l/min (13.2 US gpm)

Max. regulated flow : 30 l/min (7.9 US gpm)

Inlet flow (PPX types) : regulated flow +5%

Max. pressure : 350 bar (5100 psi) - PPA types / 315 bar (4600 psi) - PPX types

Internal leakage (PPX types) : 150 cm³/min @ 210 bar (9.1 in³/min @ 3050 psi)

For coil features and options see **BQP19** or **BH** coils on pages 54 and 55.

Flow vs. Pressure diagram

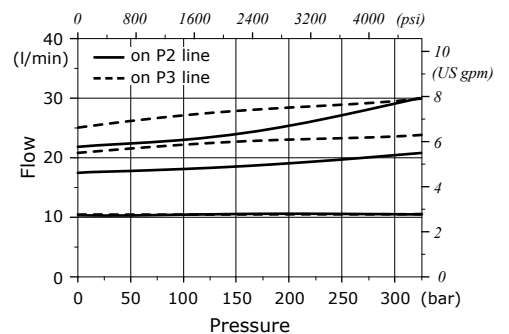

Pressure compensated flow control valve

For sections AN6-AN7 type

Curves are measured using the standard compensator mounted on section, with 10 bar (145 psi) stand-by.

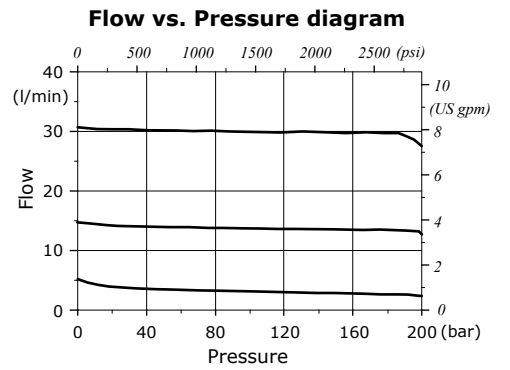
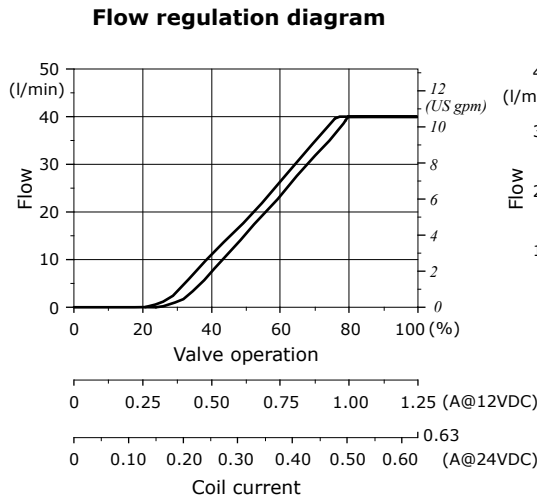
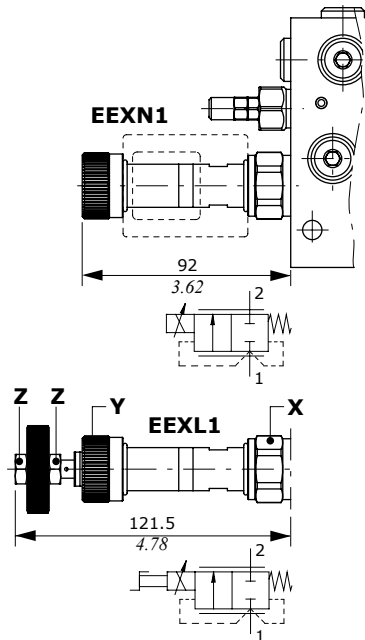

Legenda

- EEXN1:** without emergency actuation
- EEXL1:** hand-wheel emergency actuation

Wrenches and tightening torque

- K = wrench 10 - 6.6 Nm (4.9 lbf ft)
- X = wrench 27 - 50 Nm (37 lbf ft)
- Y = 5 Nm (3.7 lbf ft)
- Z = wrench 13 - 9.8 Nm (7.2 lbf ft)

Features

- Max. flow: 40 l/min (10.6 US gpm)
- Max. pressure.: 300 bar (5500 psi)
- Internal leakages: 0.25 cm³/min @ 210 bar
(0.015 in³/min @ 3050 psi)

For coil features and options see **BQP19** or **BH** coils on pages 54 and 55.

Compensator kit

For sections AN6-AN7 type

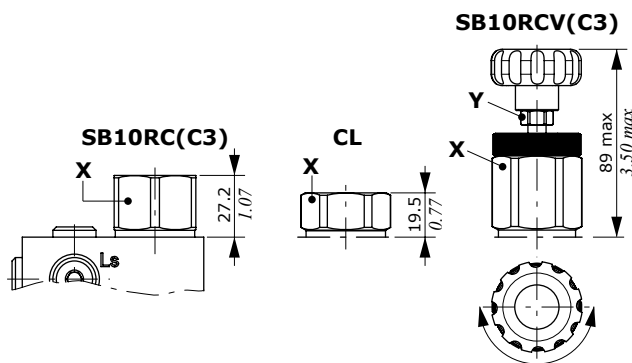

Legenda

- SB10RC(C3):** compensator with 10 bar (145 psi) stand-by, for Open Center circuit
- CL:** compensator blanking plug, for Closed Center circuit
- SB10RCV(C3):** compensator with 10 bar (145 psi) stand-by, hand-wheel actuation for Open Center to Closed Center circuit switching

Wrenches and tightening torque

- X = wrench 36 - 42 Nm (31 lbf ft)
- Y = wrench 13 - 6.6 Nm (4.9 lbf ft)

Working section: part ordering codes

Valve setting (bar)

SDE030 / P - 1 8ES3B . P3(100) - WC -

1 2 3 3 without coil 6

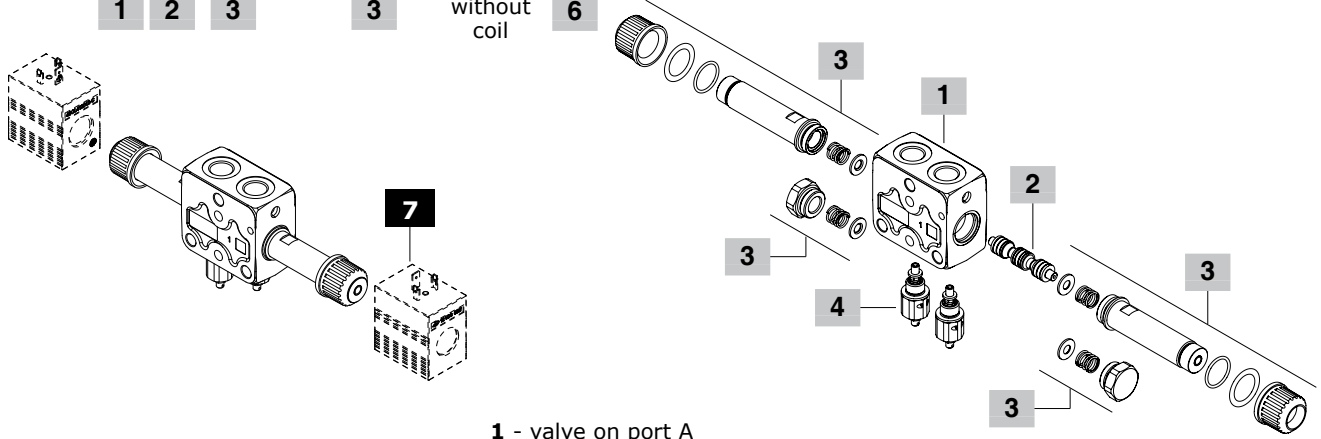

- 1 - valve on port A
- 2 - valve on port B
- 3 - valve on ports A and B

SDE030 / QBPL - 1 8ES3B . BPA 3 - WC -

1 2 3 5 without coil 6

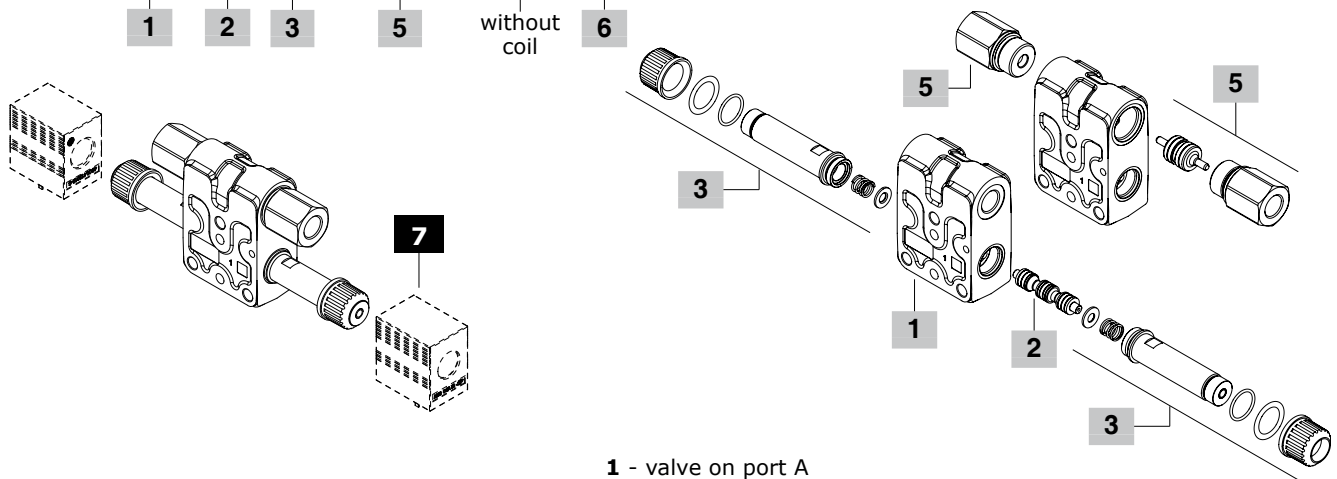

- 1 - valve on port A
- 2 - valve on port B
- 3 - valve on ports A and B

SDE030 / QBPE - 1 8ES3B . QBPEN(NC) 3 - WC -

1 2 3 without coil 6

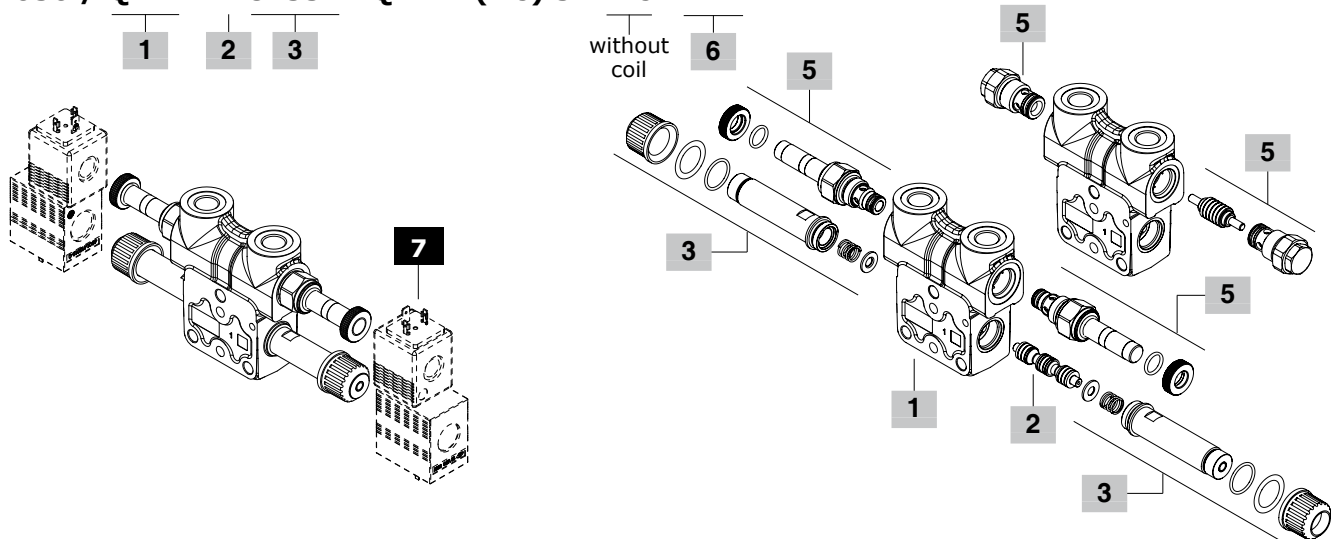

Working section: part ordering codes

1 Working section body kit * page 18

Section bodies are cast iron made

TYPE	CODE	DESCRIPTION
Working sections with upper ports		
Q	5EL1093000	Parallel type
P	5EL1093005	As type Q, with arrangement for port relief valve
QBP	5EL1093003	As type Q with check valve arrangement
QBPE	5EL1093004	As type Q with solenoid operated check valve arrangement

Working sections with side ports

TYPE	CODE	DESCRIPTION
QL	5EL1093002	Parallel type,
QBPL	5EL1093001	As type QL with check valve arrangement

2 Spool page 19

TYPE	CODE	DESCRIPTION
For ON/OFF solenoid control		
1	3CU9010100	Double acting, A and B closed in neutral pos.
1A	3CU9010103	Double acting, A to tank in neutral pos. For connect B to tank (type 1B) is necessary to turn the spool
2	3CU9025100	Double acting, A and B to tank in neutral pos.
2H	3CU9025225	Double acting, A and B partially to tank in neutral position
For ON/OFF solenoid control with emergency lever operation		
1LHD	3CU9010300	As type 1
1ALHD	3CU9010303	As type 1A
2LHD	3CU9020300	As type 2
2HLHD	3CU9020310	As type 2H

3 On/off solenoid control page 20

TYPE	CODE	DESCRIPTION
8ES1B	5CAN08E114C	Single acting on port A
8ES2B	5CAN08E114C	Single acting on port B
8ES3B	5CAN08E115C	Double acting
8ES3BLHD	5CAN08E315	Double acting with emergency lever operation: needs dedicated spools

4 Port relief valves page 19

Standard setting is referred to 10 l/min (2.6 US gpm) flow.

TYPE	CODE	DESCRIPTION
P(G3-100)	5KIT060000	From 50 to 200 bar (725 to 2900 psi), standard setting 100 bar (1450 psi)
P(G4-200)	5KIT060001	From 200 to 315 bar (2900 to 4600 psi), standard setting 200 bar (2900 psi)
P3T	5KIT060100	A and B ports valve blanking plugs

5 Check valve page 21

TYPE	CODE	DESCRIPTION
For arranged setions with upper ports, QBP type		
BPC3	5KIT430030	Valves kit for A and B ports
BPC1-BPC2	5KIT430012	Valve kit por single port
For arranged setions with upper ports, QBPE type		
TBP	3XTAP822150	Valve blanking plug
Normally closed circuit (NC)		
BPEN(NC)	0EC08002032	Without manual emergency
BPEV(NC)	0EC08002037	With screw type emergency
BPEP(NC)	0EC08002036	With pull-button emergency
BPET(NC)	0EC08002038	With "pull & twist" emergency
Normally open circuit (NO)		
BPEN(NA)	0EC08002031	Without manual emergency
BPEV(NA)	0EC08002034	With screw type emergency
BPEP(NA)	0EC08002033	With push-button emergency
BPET(NA)	0EC08002035	With "push & twist" emergency
For arranged setions with side ports, QBPL type		
BP3A	5KIT430130	Valves kit for A and B ports
BPA1-BPA2	5KIT430112	Valve kit for single port

6 Section threading

Specify threading always when it is different from BSP standard (see page 4).

7 Optional coils page 54

For list of available coils see pages of related section.

NOTE (*) – Codes are referred to **BSP** thread.

Working section

Dimension and hydraulic circuit

Working section Q type with upper ports

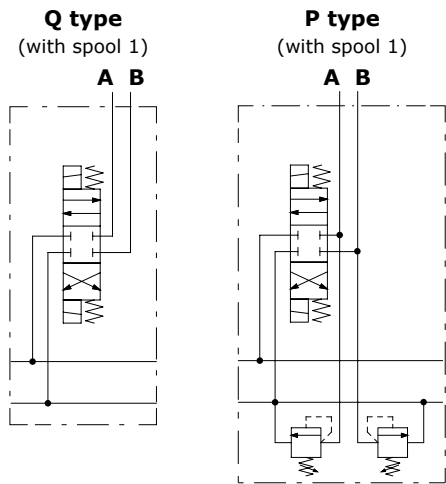
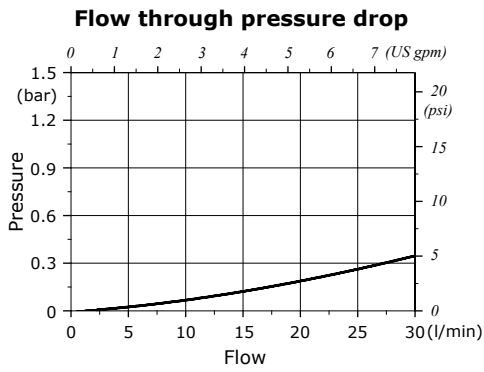
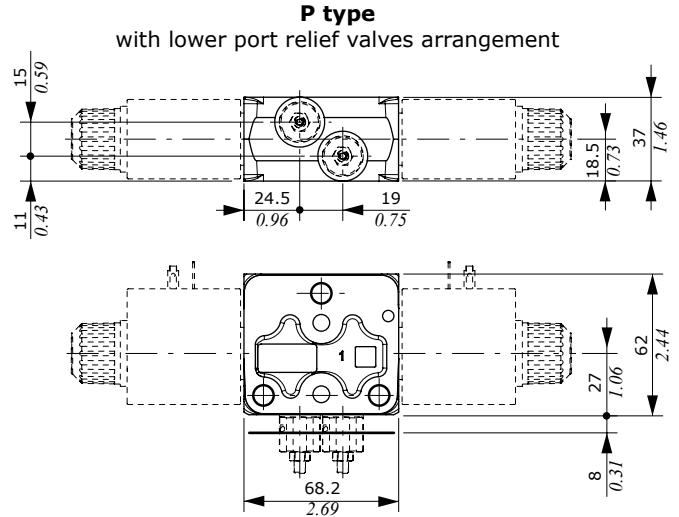
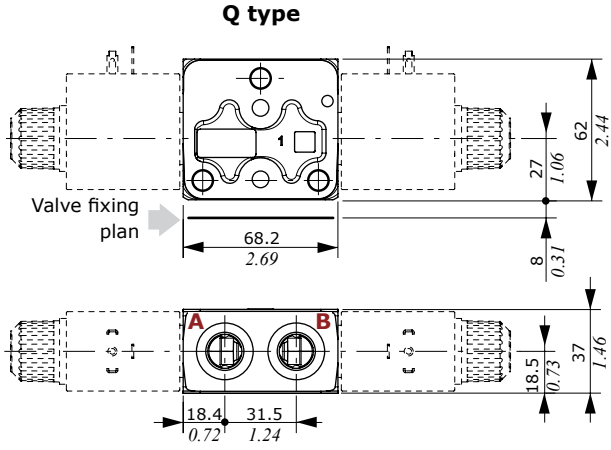

QBP - QBPE types
with check valve arrangement

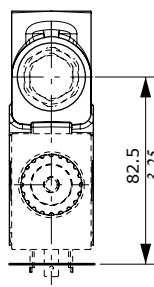
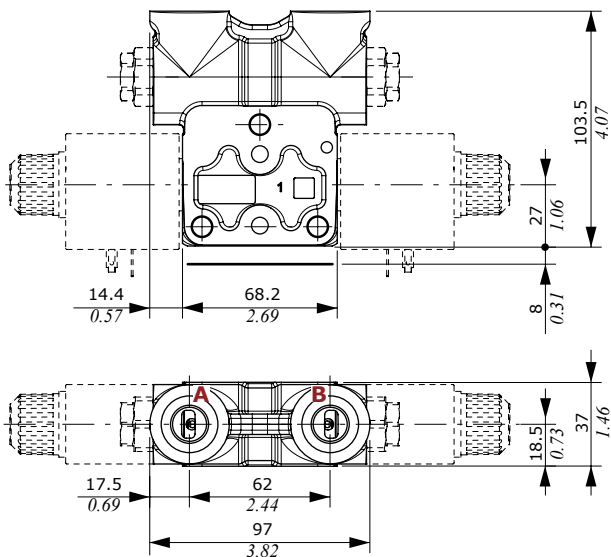

Spools

Working section with side ports

QL - QBPL types

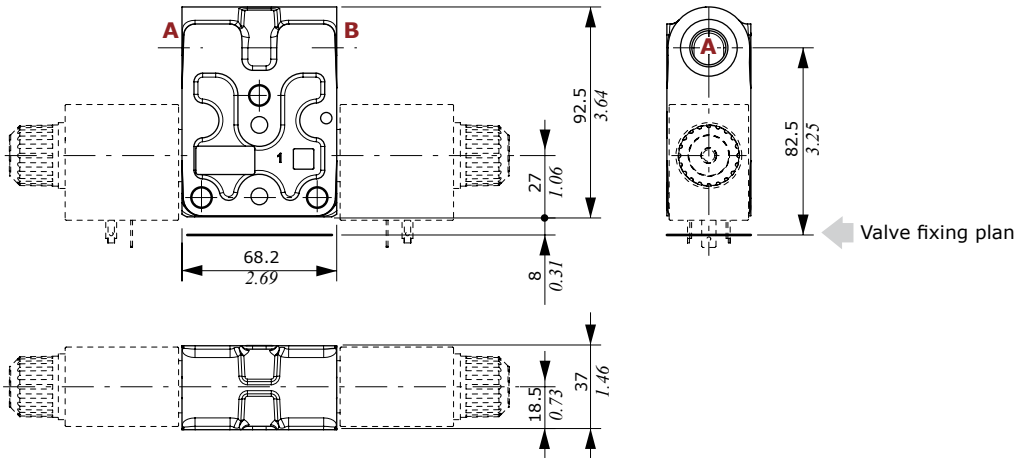

Port relief valves

G type

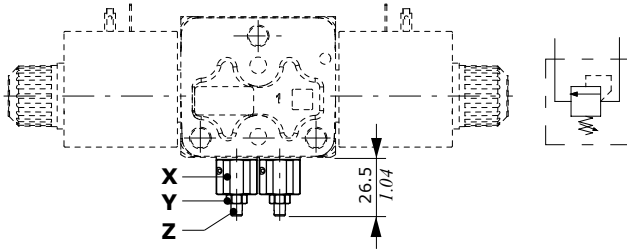

H type

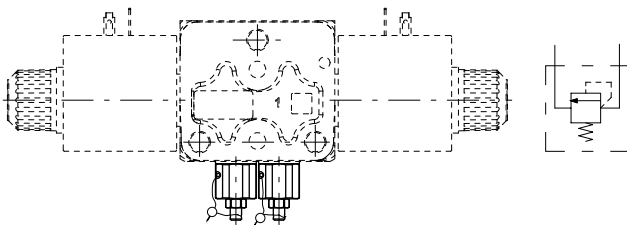

Legenda

- G: screw setting type
- H: valve set and locked

Wrenches and tightening torque

- X = wrench 17 - 24 Nm (17.7 lbft)
- Y = wrench 8 - 6.6 Nm (4.9 lbft)
- Z = allen wrench 2.5

Setting range: G3 type

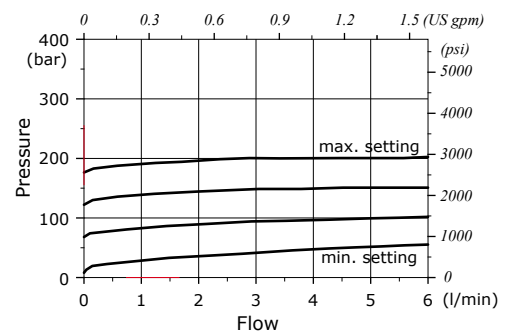

Setting range: G4 type

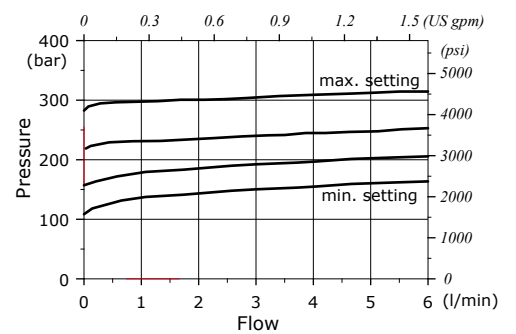

Working section

Spool

Types 1-1LHD

Double acting, A and B closed in neutral position

1 0 2

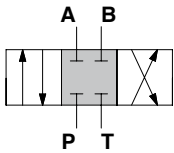

Stroke

position 1: + 3 mm (+ 0.12 in)
position 2: - 3 mm (- 0.12 in)

Types 1A-1ALHD

Double acting, A to tank in neutral position

1 0 2

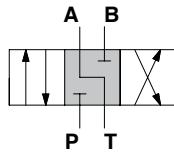

Stroke

position 1: + 3 mm (+ 0.12 in)
position 2: - 3 mm (- 0.12 in)

Types 2-2LHD

Double acting, A and B to tank in neutral position

1 0 2

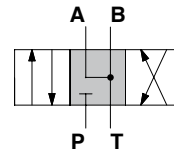

Stroke

position 1: + 3 mm (+ 0.12 in)
position 2: - 3 mm (- 0.12 in)

P⇒port - port⇒T pressure drops
(curves are matched)

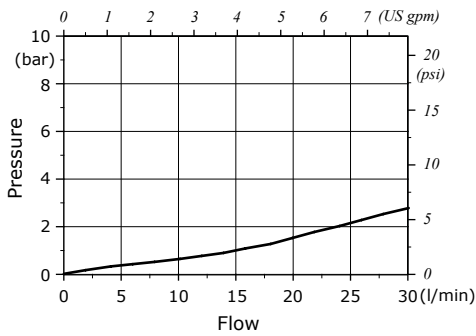

P⇒port - port⇒T pressure drops
(curves are matched)

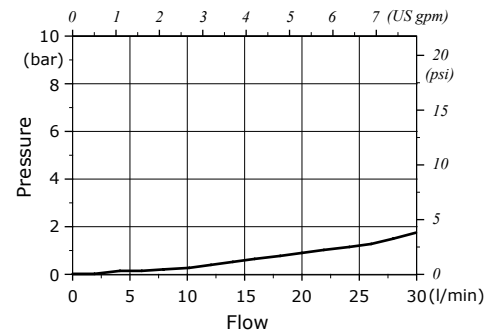

Types 2H-2HLHD

Double acting, A and B partially to tank in neutral position

1 0 2

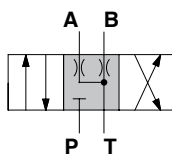

Stroke

position 1: + 3 mm (+ 0.12 in)
position 2: - 3 mm (- 0.12 in)

P⇒port - port⇒T pressure drops
(curves are matched)

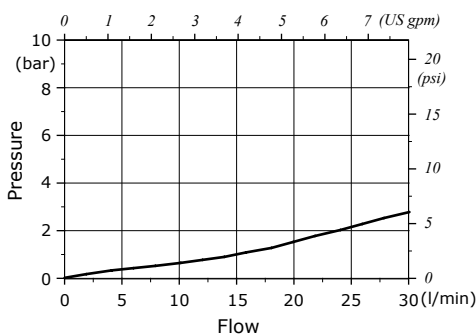

On/off solenoid control: 8ES3B - 8ES1B - 8ES2B types

When the section is configured with check valves, the coils on control must be rotated 180°.

8ES3B: double acting control kit

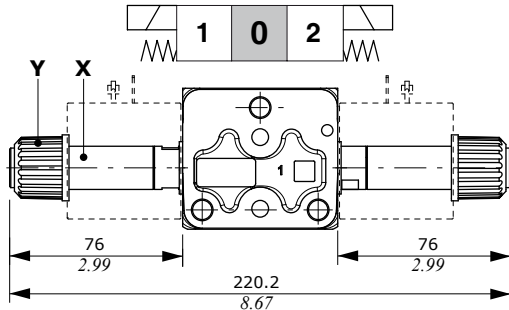

8ES1B: single acting on A control kit

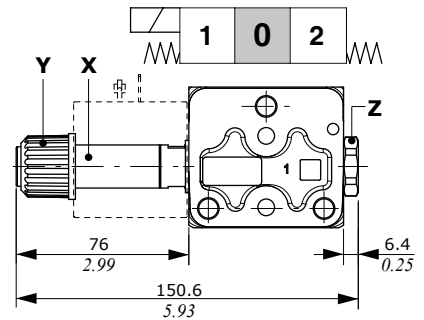

8ES2B: single acting on B control kit

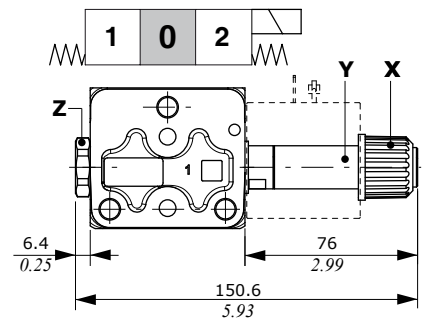

Operating condition
(stroke 3 mm - 0.12 in)

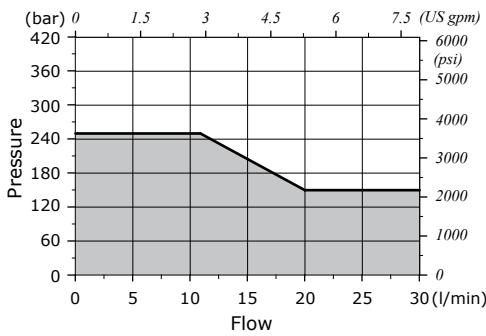

Wrenches and tightening torque

- X = wrench 17 - 24 Nm (17.7 lbft)
- Y = 6.6 Nm (4.9 lbft)
- Z = wrench 24 - 24 Nm (17.7 lbft)

For coil features and options see **D12C** coil on pages 54 and 56.

On/off solenoid control with lever: 8ES3BLHD type

When the section is configured with side ports or with check valves, control and coils must be rotated 180°.

If the section is configured with solenoid check valves the control can't be used.

The control needs dedicated spools: see page 17 for list.

IMPORTANT: lever to be used only for emergency operation, not for continuative use.

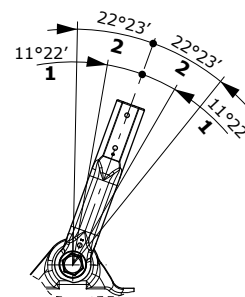
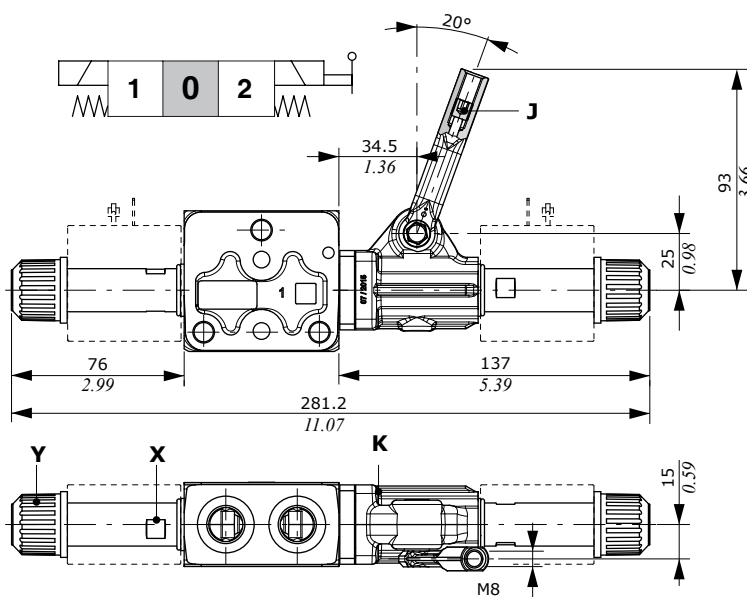

- 1: idle stroke angles
- 2: total operation angles

Wrenches and tightening torque

- J = wrench 4 - 9.8 Nm (7.2 lbft)
- K = allen wrench 4 - 6.6 Nm (4.9 lbft)
- X = wrench 17 - 24 Nm (17.7 lbft)
- Y = 6.6 Nm (4.9 lbft)

Control features

Max. back pressure on T : 50 bar (725 psi)
For coil features and options see **D12C** coil on pages 54 and 56.

Working section

Check valves

When the section is configured with check valves, the coils on control must be rotated 180°.

For sections with upper ports

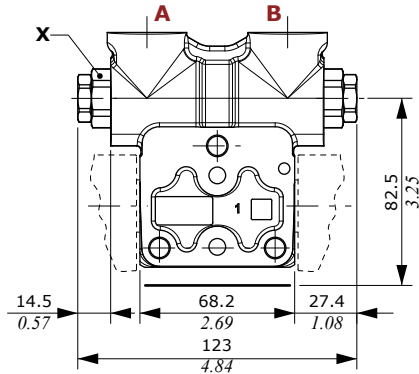

Wrenches and tightening torque

X = wrench 24 - 42 Nm (31 lbf_t)

Parts ordering codes

TYPE	CODE	DESCRIPTION
BP	1300020402	Check valve
TBP	XTAP627260	Valve blanking plug
-	3PIS214480	Piston

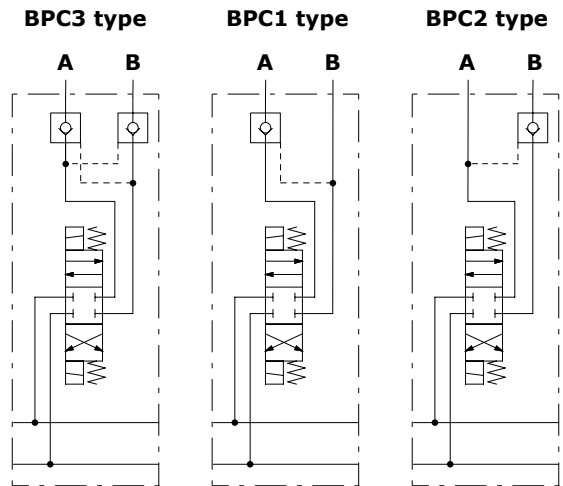

Pressure drop diagram
(working section included)

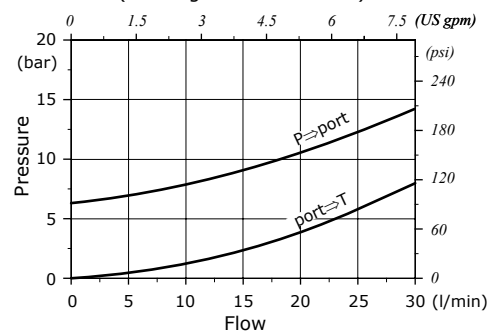

For sections with side ports

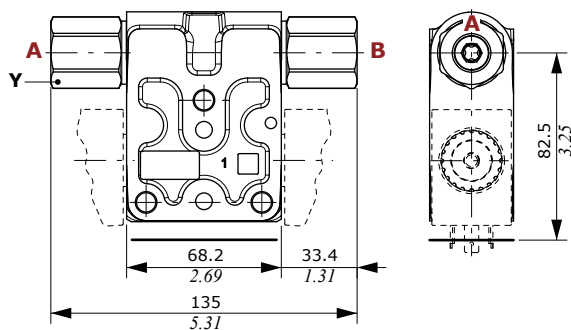

Wrenches and tightening torque

X = wrench 28 - 50 Nm (37 lbf_t)

Parts ordering codes

TYPE	CODE	DESCRIPTION
BPA	3XCA0422800	Check valve
-	3PIS3180460	Piston

Pressure drop diagram
(working section included)

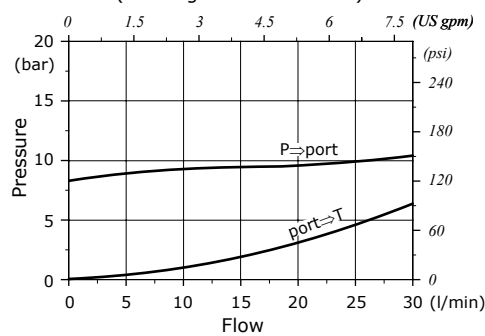

BPA3 type

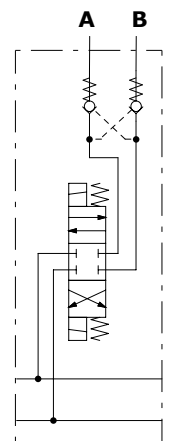

Solenoid operated check valves

When the section is configured with check valves, the coils on control must be rotated 180°.

For sections with upper ports

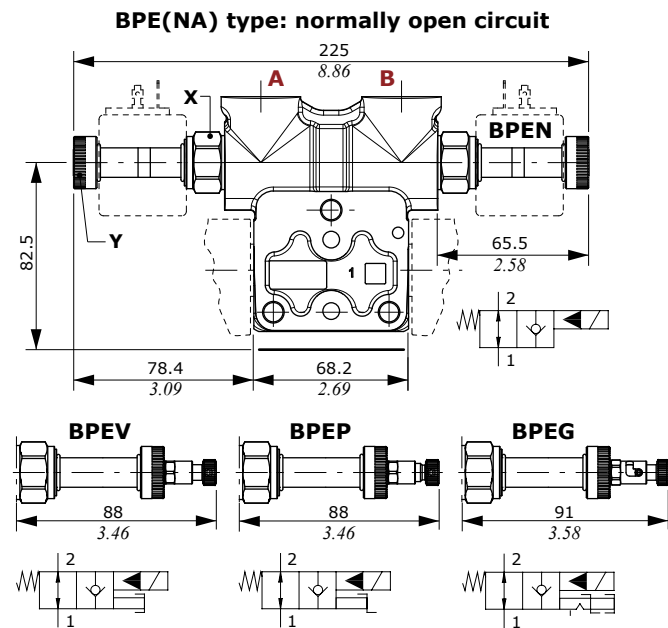
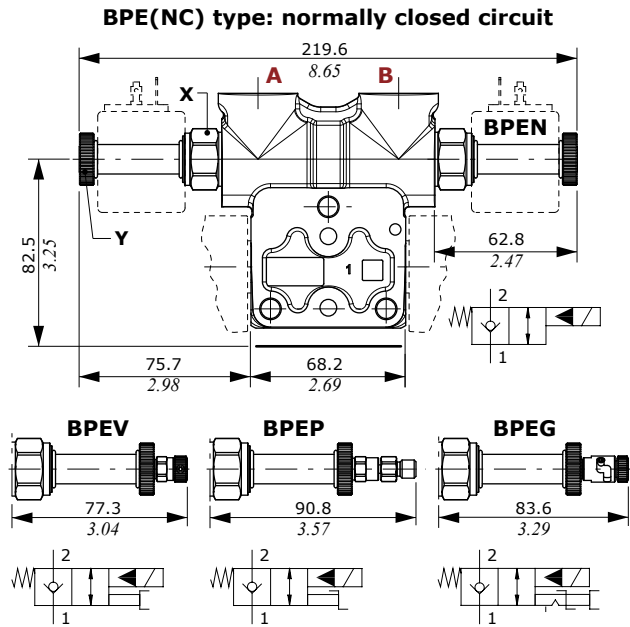

Wrenches and tightening torque

X = wrench 24 - 30 Nm (22 lbft)

Y = 5 Nm (3.7 lbft)

Legenda

BPEN: without emergency actuation

BPEP: push-button type emergency actuation

BPEV: screw type emergency actuation

BPET: "push&twist" type emergency actuation

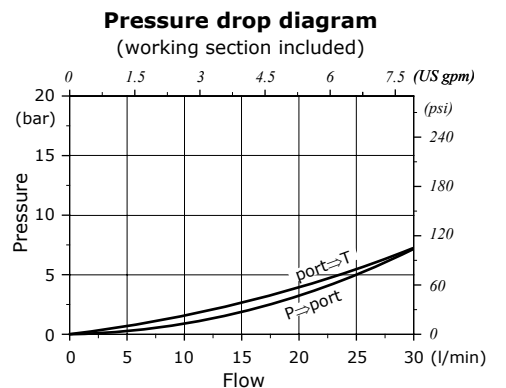
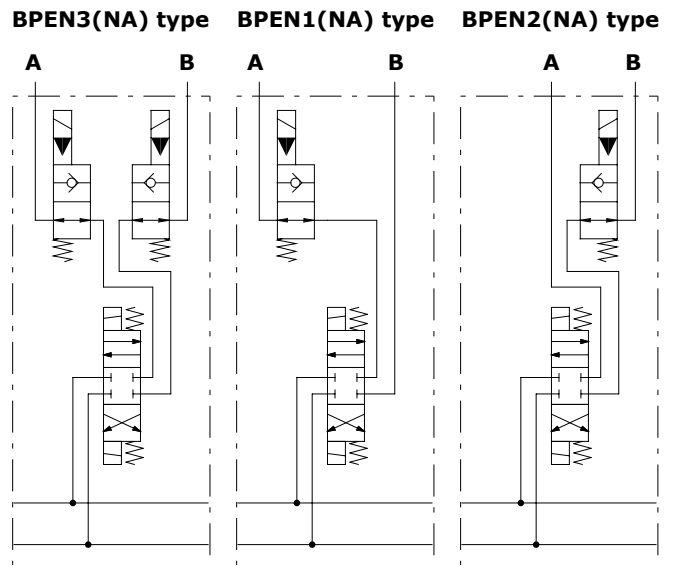
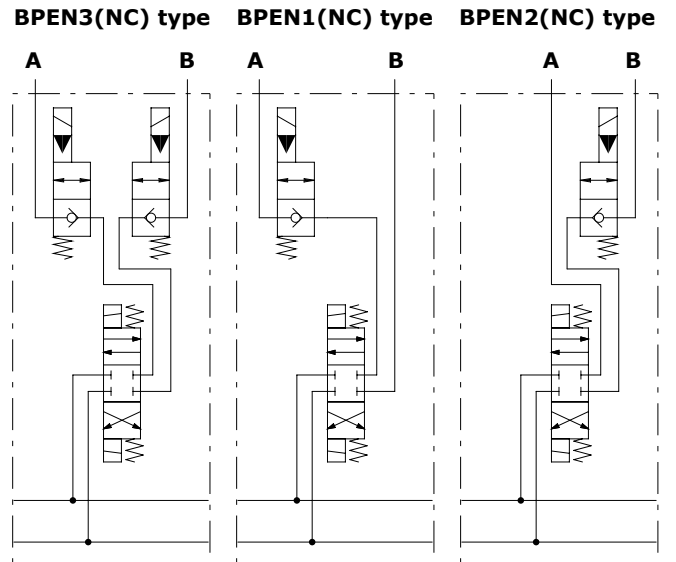

Outlet section

Dimensions and hydraulic circuit

Without port arrangement

RF type

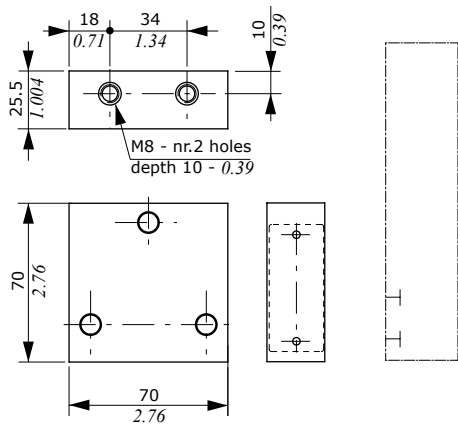

With port arrangement

RS - RP - RT types
drawing shows RS type

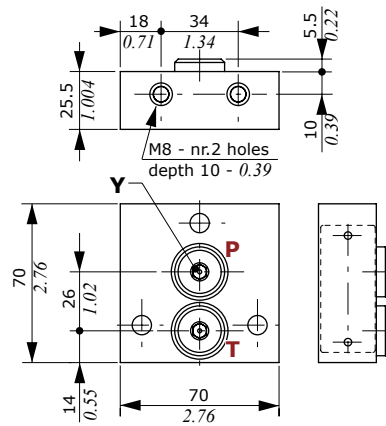

Wrenches and tightening torque

X = allen wrench 8 - 24 Nm (17.7 lbf)
Y = allen wrench 6 - 24 Nm (17.7 lbf)

RS type

P and T ports plugged



RP type

P open, T plugged

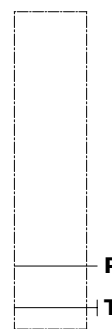

RT type

T open, P plugged

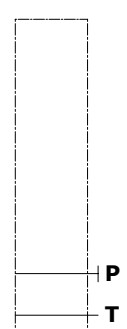

Dimensions

This drawing is referred to directional valve with mixed working sections (2 sections up 60 to l/min-15.8 US gpm and 2 sections up to 30 l/min-7.9 US gpm), and N1 type inlet section.

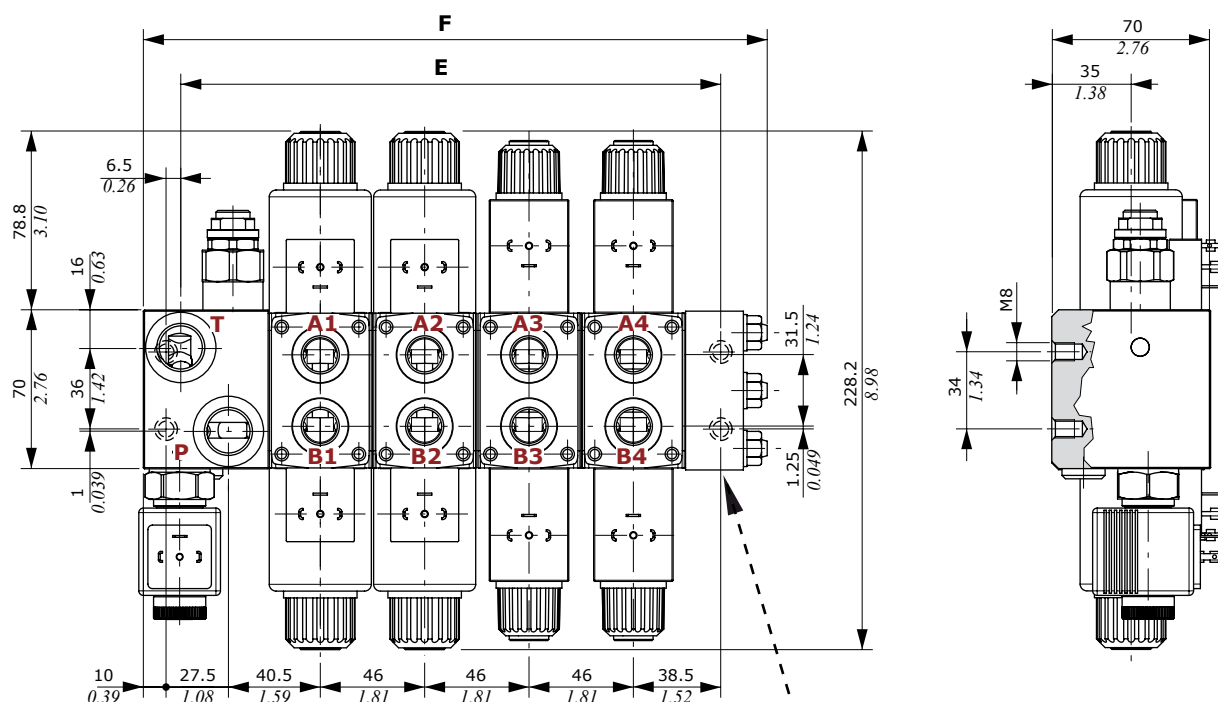



 product code
 15B499999
 PA1501568/004 — production allotment

TYPE	AN type inlet section				AN1 type inlet section (see drawing)				Weight		AN2 type inlet section			
	E		F		E		F				E		F	
	mm	in	mm	in	mm	in	mm	in	Kg	lb	mm	in	mm	in
SDE060/1	84.5	3.33	117.5	4.63	106.5	4.19	139.5	5.49	5.08	11.20	137	5.12	170	6.69
SDE060/2	130.5	5.14	163.5	6.44	152.5	6.00	185.5	7.30	7.43	16.38	183	7.21	216	8.50
SDE060/3	176.5	6.95	209.5	8.25	198.5	7.82	231.5	9.11	9.78	21.56	229	9.02	262	10.31
SDE060/4	222.5	8.76	255.5	10.06	244.5	9.63	277.5	10.93	12.13	26.74	275	10.83	308	12.13
SDE060/5	268.5	10.57	301.5	11.87	290.5	11.44	323.5	12.74	14.48	31.92	321	12.64	354	13.94
SDE060/6	314.5	12.38	347.5	13.68	336.5	13.26	369.5	14.55	16.83	37.10	367	14.45	400	15.75
SDE060/7	360.5	14.19	393.5	15.49	382.5	15.06	415.5	16.36	19.18	42.28	413	16.26	446	17.56
SDE060/8	406.5	16.00	439.5	17.30	428.5	16.87	461.5	18.17	21.53	47.47	459	18.07	492	19.37
SDE060/9	452.5	17.81	485.5	19.11	474.5	18.68	507.5	19.98	23.88	52.65	505	19.88	538	21.18
SDE060/10	498.5	19.63	531.5	20.93	520.5	20.49	553.5	21.79	26.23	57.83	551	21.69	584	22.99

SDE060

Dimensions

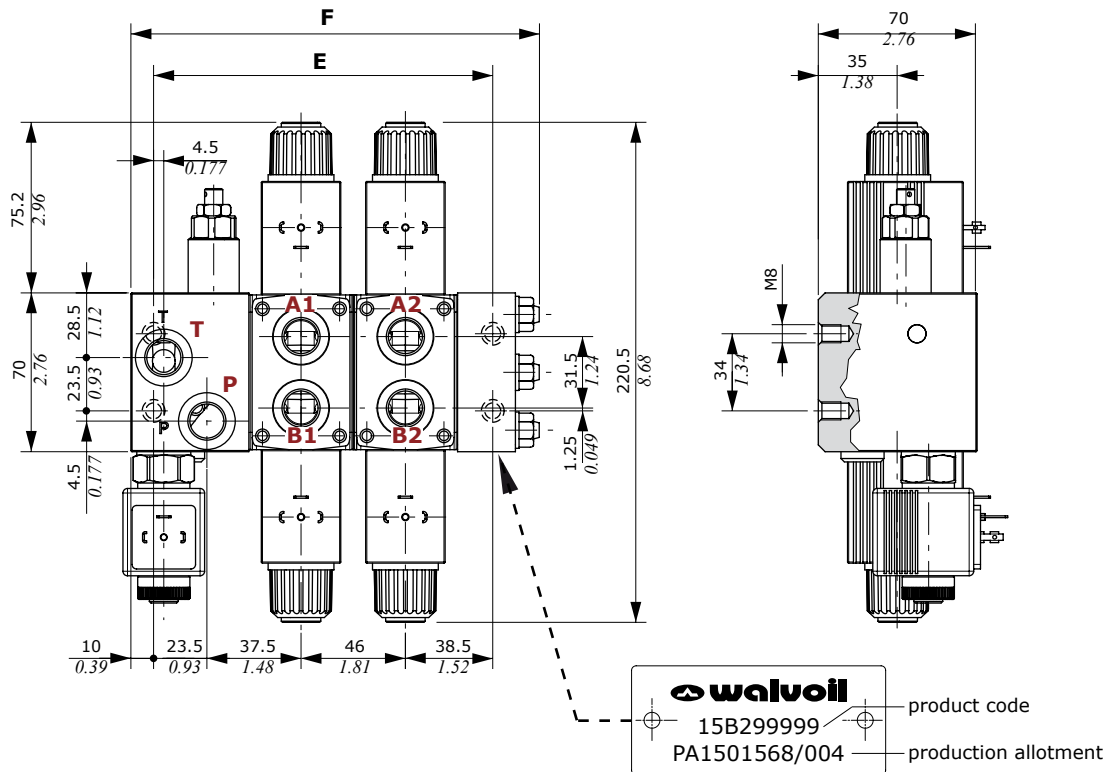
This drawing is referred to directional valve with all working sections up to 30 l/min (*up to 7.9 US gpm*), and N1B type inlet section.



TYPE	ANB type inlet section				AN1B type inlet section (see drawing)				Weight	
	E	F	E	F	E	F	E	F	Kg	lb
	mm	in	mm	in	mm	in	mm	in		
SDE060/1	80	3.15	113	4.45	101.5	3.97	134.5	5.30	4.58	10.10
SDE060/2	126	4.96	159	6.26	147.5	5.81	180.5	7.11	6.61	14.57
SDE060/3	172	6.77	205	8.07	193.5	7.62	226.5	8.92	8.64	19.05
SDE060/4	218	8.58	251	9.88	239.5	9.43	272.5	10.73	10.67	23.52
SDE060/5	264	10.39	297	11.69	285.5	11.24	318.5	12.54	12.70	28.00
SDE060/6	310	12.20	343	13.50	331.5	13.05	364.5	14.35	14.73	32.47
SDE060/7	356	14.02	389	15.31	377.5	14.86	410.5	16.16	16.76	36.95
SDE060/8	402	15.83	435	17.13	423.5	16.67	456.5	17.97	18.79	41.42
SDE060/9	448	17.64	481	18.94	469.5	18.48	502.5	19.78	20.82	45.90
SDE060/10	494	19.45	527	20.75	515.5	20.29	548.5	21.59	22.85	50.38

TYPE	AN2B type inlet section				AN6B-AN7B type inlet sections			
	E	F	E	F	E	F	E	F
	mm	in	mm	in	mm	in	mm	in
SDE060/1	128	5.04	161	6.34	120.5	4.74	153.5	6.04
SDE060/2	174	6.85	207	8.15	166.5	6.56	199.5	7.85
SDE060/3	220	8.66	253	9.96	212.5	8.37	245.5	9.67
SDE060/4	266	10.47	299	11.77	258.5	10.18	291.5	11.48
SDE060/5	312	12.28	345	13.58	304.5	11.99	337.5	13.29
SDE060/6	358	14.09	391	15.39	350.5	13.80	383.5	15.10
SDE060/7	404	15.91	437	17.20	396.5	15.61	429.5	16.91
SDE060/8	450	17.72	483	19.02	442.5	17.42	475.5	18.72
SDE060/9	496	19.53	529	20.83	488.5	19.23	521.5	20.53
SDE060/10	542	21.34	575	22.64	534.5	21.04	567.5	22.34

Parallel circuit

A parallel circuit can be composed using P or Q working sections.
The outlet section can be with or without port arrangement.

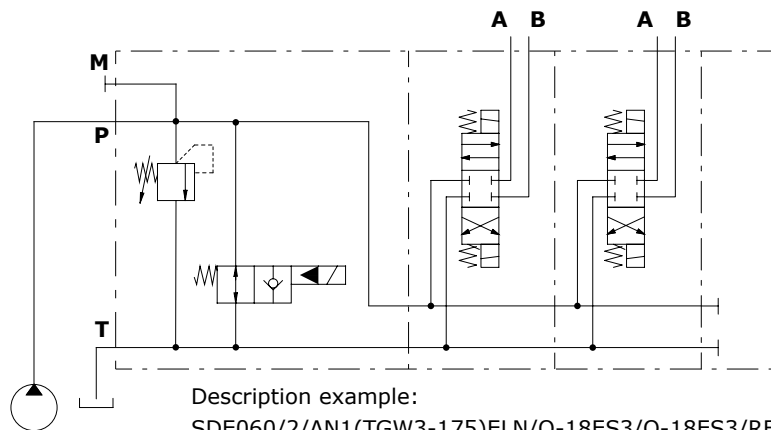

Series circuit: only for 60 l/min (15.8 US gpm) sections

The series circuit is composed using alternately QS and Q working sections, both with 1S series spool.
The circuit starts always with QS working section.

The outlet section depends on total number of working sections: if it is even, the outlet section must have P port open, if it is odd, the outlet section must have T port open.

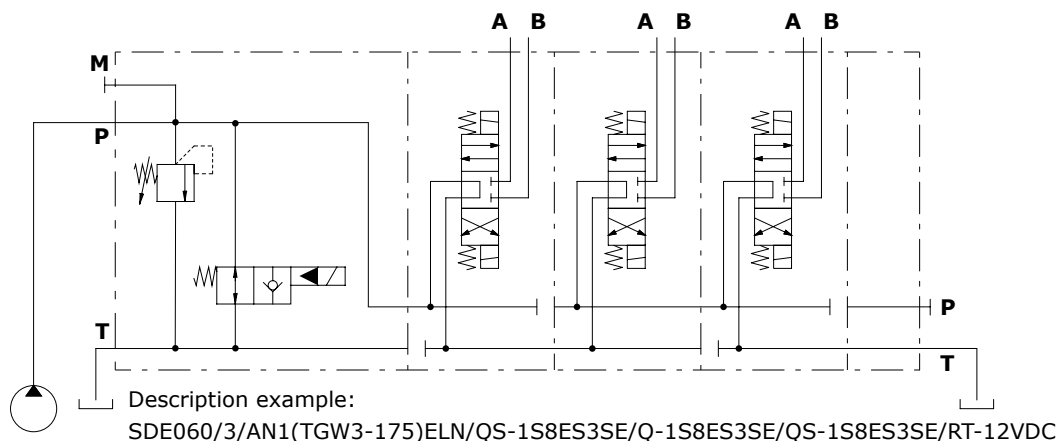
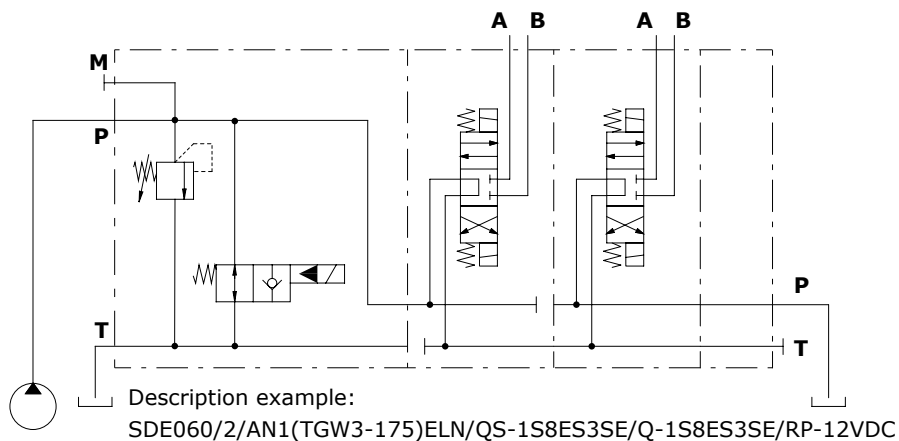

SDE060

Complete section ordering codes

SDE060/4/AN1(TGW3-120)ELN/Q-18ES3/Q-18ES3.BPEN3/Q-18ES3B/

Nr. of working sections **1** **2** **2** **4** **2**

Q-18ES3B.PS3(DC3-100)/RF-.....-12VDC

2 **4** **3** **5** **6**

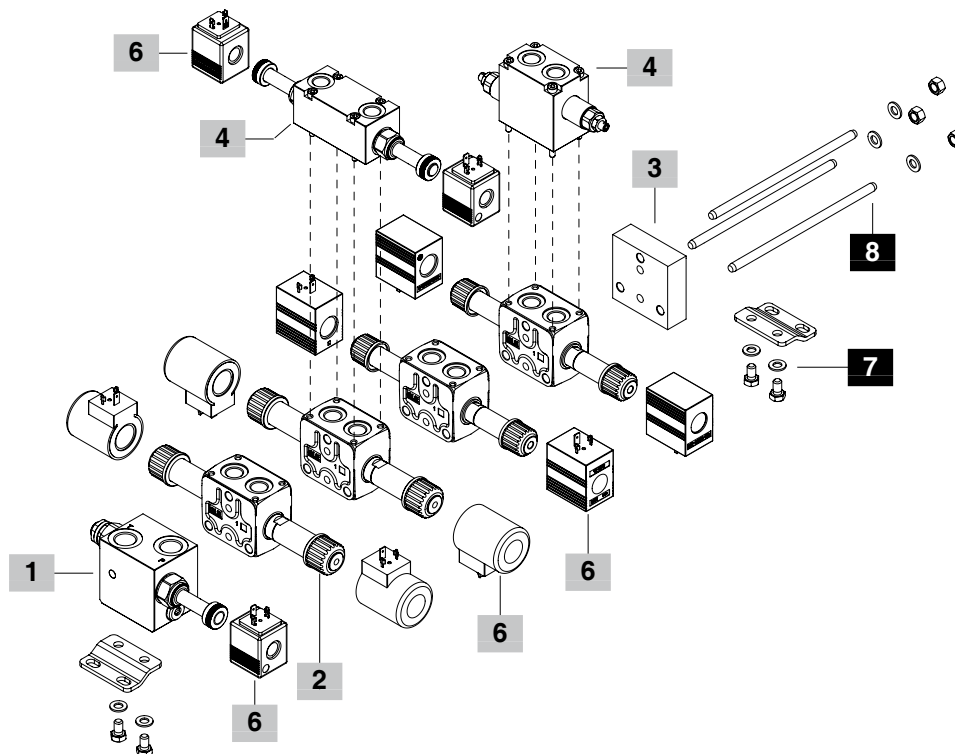

SDE060/2/AN1B(JNG3-120)ELN/Q-18ES3B/Q-18ES3B.PS3(DC3-100)/RF-.....-12VDC

Nr. of working sections **1** **2** **2** **4** **3** **5** **6**

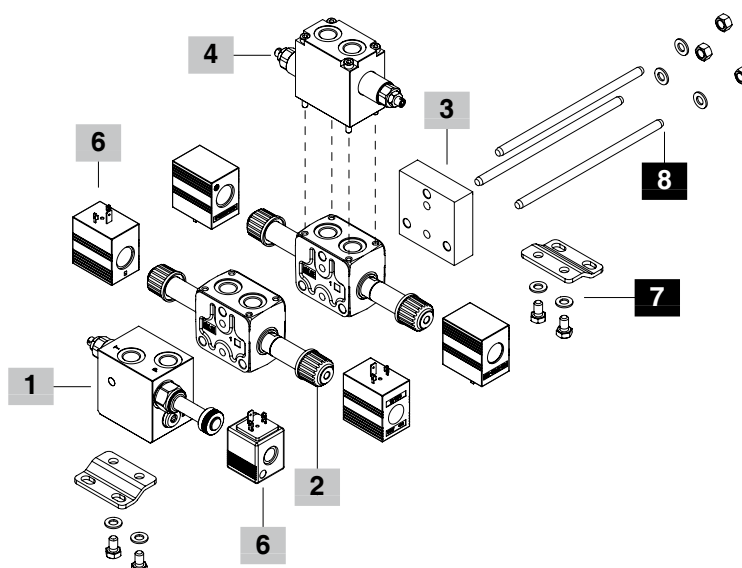

Complete section ordering codes

1 Complete inlet section * page 30

Section bodies are steel made

TYPE: AN	CODE: 5FIA103103
DESCRIPTION: Without valves arrangement, G1/2 ports P and T open	
TYPE: ANB	CODE: 5FIA103306
DESCRIPTION: As previous one, G3/8 ports, up to 30 l/min (7.9 US gpm)	
TYPE: ANP	CODE: 5FIA103304
DESCRIPTION: As type AN, port P open and T plugged	
TYPE: ANPB	CODE: 5FIA103302
DESCRIPTION: As previous one, G3/8 ports, up to 30 l/min (7.9 US gpm)	
TYPE: ANT	CODE: 5FIA103304
DESCRIPTION: As type AN, port P plugged and T open	
TYPE: ANTB	CODE: 5FIA103302
DESCRIPTION: As previous one, G3/8 ports, up to 30 l/min (7.9 US gpm)	
TYPE: ANS	CODE: 5FIA103305
DESCRIPTION: As type AN, ports P and T plugged	
TYPE: ANSB	CODE: 5FIA103303
DESCRIPTION: As previous one, G3/8 ports, up to 30 l/min (7.9 US gpm)	
TYPE: AN1(TGW3-175)ELN-WC	CODE: Y61S603000
DESCRIPTION: With pressure relief valve and solenoid operated unloading valve, G1/2 ports P and T open	
TYPE: AN1B(JNG3-120)ELN-WC	CODE: Y61S303000
DESCRIPTION: As previous one, G3/8 ports, up to 30 l/min (7.9 US gpm)	
TYPE: AN1P(TGW3-175)ELN-WC	CODE: Y61S603003
DESCRIPTION: As type AN1 port P open and T plugged	
TYPE: AN1PB(JNG3-120)ELN-WC	CODE: Y61S303002
DESCRIPTION: As previous one, G3/8 ports, up to 30 l/min (7.9 US gpm)	
TYPE: AN2/PPXN1(TGW3-175)ELN-WC	CODE: Y61S603001
DESCRIPTION: With pressure relief valve, solenoid operated unloading valve and pressure compensated flow control valve, G1/2 ports P and T open	
TYPE: AN2B/PPXN1(JNG3-120)ELN-WC	CODE: Y61S303001
DESCRIPTION: As previous one, G3/8 ports, up to 30 l/min (7.9 US gpm)	
TYPE: AN2P/PPXN1(TGW3-175)ELN-WC	CODE: Y61S603006
DESCRIPTION: As type AN2, port P open and T plugged	
TYPE: AN2PB/PPXN1(JNG3-120)ELN-WC	CODE: Y61S303005
DESCRIPTION: As previous one, G3/8 ports, up to 30 l/min (7.9 US gpm)	
TYPE: AN6B/EEXL1(VMP02TR-220)-SB10RC(C3)-WC	CODE: Y61S303006
DESCRIPTION: With pressure relief valve and flow control valve, for Open Center circuit, compensator with 10 bar (145 psi) stand-by, G3/8 ports P and T open	
TYPE: AN7B/EEXN1(VMP02TR-200)-SB10RCV(C3)-WC	CODE: Y61S303007
DESCRIPTION: As previous one, compensator with stand-by from 0 to 10 bar (0 to 145 psi) and handwheel actuation for Open to Closed Center switching, G3/8 ports P and T open.	

NOTE (*) – Codes are referred to **BSP** thread.

2 Complete working section * page 42

Section bodies are cast iron made

Sections are arranged for flangeable valve blocks

TYPE	CODE	DESCRIPTION
Q-18ES3-WC	Y63S603001C	Parallel circuit, type 1 double acting spool
Q-18ES3B-WC	Y63S303001C	As previous one, up to 30 l/min (7.9 US gpm)
Q-28ES3-WC	Y63S603002C	Parallel circuit, type 2 double acting spool
Q-28ES3B-WC	Y63S303002C	As previous one, up to 30 l/min (7.9 US gpm)
QS-1S8ES3SE-WC	Y63S603003C	Series circuit, type 1S double acting series spool
Q-1S8ES3SE-WC	Y63S603005C	Parallel circuit, type 1S double acting series spool: placed after QS series section only

3 Complete outlet section* page 53

Unless otherwise stated, outlet section bodies are steel made.

TYPE	CODE	DESCRIPTION
RF	3FIA203000	Without ports, aluminium alloy body
RS	619303200	G1/2 ports, P and T plugged
RSB	619301200	As previous one with G3/8 ports, up to 30 l/min (7.9 US gpm)
RP	619303100	G1/2 ports, P open and T plugged
RPB	619301100	As previous one with G3/8 ports, up to 30 l/min (7.9 US gpm)
RT	619303000	G1/2 ports, T open and P plugged
RTB	619301000	As previous one with G3/8 ports, up to 30 l/min (7.9 US gpm)

4 Complete flangeable valve block

Antishock valves	page 48
Check valves	page 49
Solenoid operated check valves (without coils)	page 50
Single counterbalance valves	page 52
Double counterbalance valves.	page 52

5 Valve threading

Specify threading always when it is different from BSP standard (see page 4).

6 Coils page 54

Coils voltage specification; for list of available coils see pages of related sections

7 Fixing bracket page 57

TYPE	CODE	DESCRIPTION
STAF	5STA148065	Brackets with fixing screws

8 Assembling kit

CODE	DESCRIPTION	CODE	DESCRIPTION
5TIR108099	For 1 section valve	5TIR108329	For 6 section valve
5TIR108144	For 2 sections valve	5TIR108375	For 7 sections valve
5TIR108191	For 3 sections valve	5TIR108420	For 8 sections valve
5TIR108236	For 4 sections valve	5TIR108466	For 9 sections valve
5TIR108282	For 5 sections valve	5TIR108512	For 10 sections valve

SDE060

Inlet section: part ordering codes

SDE060/AN-....

1 6

SDE060/ANB-....

1 6

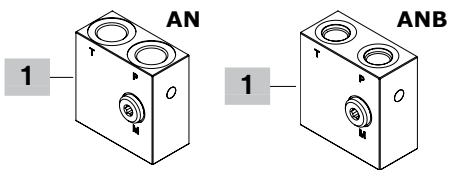

Valve setting (bar) Without coil
SDE060/AN1(TGW3-175)ELN-WC-....

1 2 3 6

SDE060/AN1B(JNG3-120)ELN-WC-....

1 2 3 6

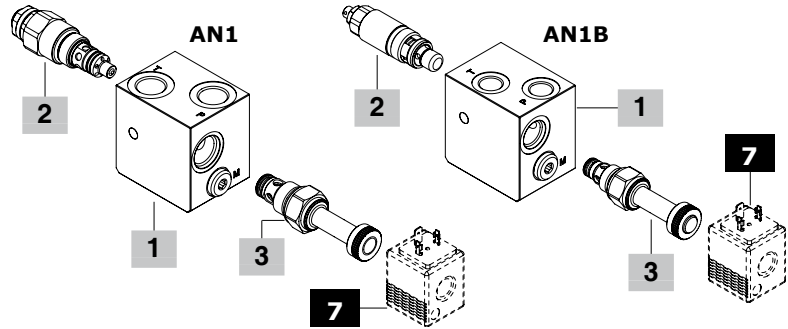

Valve setting (bar) Without coil
SDE060/AN2/PPXN1(TGW3-175)ELN-WC-....

1 4 2 3 6

SDE060/AN2B/PPXN1(JNG3-120)ELN-WC-....

1 4 2 3 6

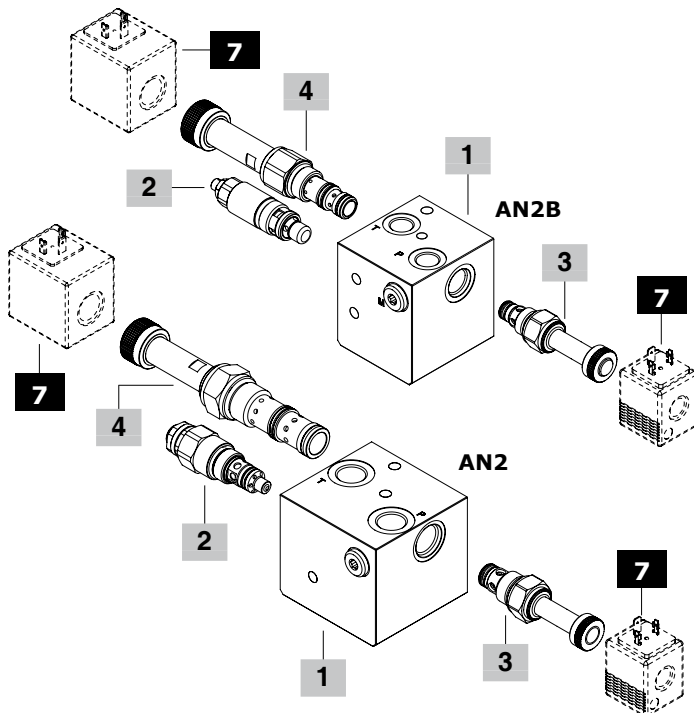

Valve setting (bar)
SDE060/AN7B/EEFN1(VMP02TS-200)

1 3 2

SB10RCV(C3)-WC-....

5 Without coil 6

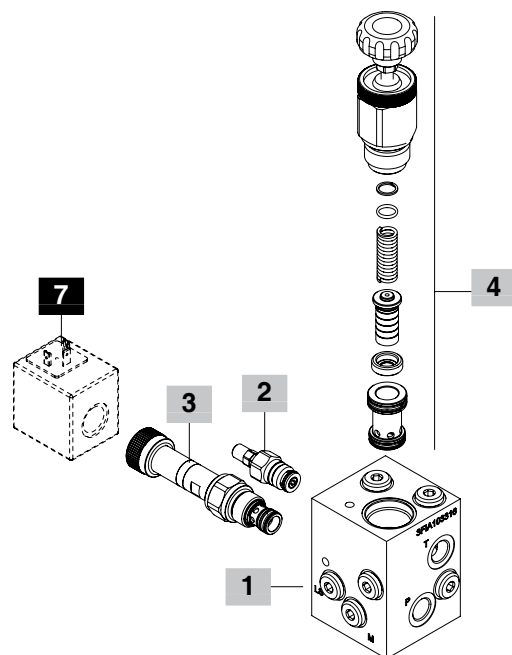

Inlet section: part ordering codes

1 Inlet section body kit * page 32

Section bodies are steel made

TYPE	CODE	DESCRIPTION
AN	5FIA103103	Without valves arrangement, G1/2 ports, P and T open
ANB	5FIA103306	As AN, G3/8 ports, up to 30 l/min (7.9 US gpm)
ANP	5FIA103304	As AN, port P open and T plugged
ANPB	5FIA103302	As ANP, G3/8 ports, up to 30 l/min (7.9 US gpm)
ANT	5FIA103304	As AN, port P plugged and T open
ANTB	5FIA103302	As ANP, G3/8 ports, up to 30 l/min (7.9 US gpm)
ANS	5FIA103305	As AN, ports P and T plugged
ANSB	5FIA103303	As ANS, G3/8 ports, up to 30 l/min (7.9 US gpm)
AN1	5FIA103307	Relief and unloader valves arrangement, G1/2 ports, P and T open
AN1P	5FIA103314	As AN1, port P open and T plugged
AN1B	5FIA103300	As AN1, G3/8 ports, up to 30 l/min (7.9 US gpm)
AN1PB	5FIA103312	As AN1P, G3/8 ports, up to 30 l/min (7.9 US gpm)
AN2	5FIA103331	Relief, unloader and flow control valves arrangement, G1/2 ports, P and T open
AN2P	5FIA103315	As AN2, port P open and T plugged
AN2B	5FIA103309	As AN2, G3/8 ports, up to 30 l/min (7.9 US gpm)
AN2PB	5FIA103313	As AN2P, G3/8 ports, up to 30 l/min (7.9 US gpm)
AN6B	5FIA103316	For Open Center, relief and flow control valves arrangement, compensator, LS port plugged, G3/8 P and T ports open
AN7B	5FIA103317	As AN6B, for Closed Center, with LS port open

2 Main relief valve page 36

TYPE	CODE	DESCRIPTION
For sections AN1-AN2 type		
Valve standard setting is referred to 5 l/min (1.3 US gpm) flow.		
(TGW2-80)	OMC10002023	Range 10-120 bar (145-1750 psi) std setting 80 bar (1160 psi)
(TGW3-175)	OMC10002024	Range 40-200 bar (580-2900 psi) std setting 175 bar (2550 psi)
(TGW4-250)	OMC10002025	Range 200-350 bar (2900-5100 psi) std setting 250 bar (3600 psi)
SV	XTAP526360	Relief valve blanking plug
For sections AN1B-AN2B typeV		
Valve standard setting is referred to 10 l/min (2.6 US gpm) flow, considering the valve mounted on inlet section.		
(JNG2-63)	5KIT105512	Range 40-63 bar (580-900 psi) std setting 63 bar (900 psi)
(JNG3-120)	5KIT105513	Range 50-200 bar (725-2900 psi) std setting 120 bar (1750 psi)
(JNG4-220)	5KIT105514	Range 160-315 bar (2300-4600 psi) std setting 220 bar (3200 psi)
(JNH2-63)	5KIT105517	As type JNG2, set and locked
(JNH3-120)	5KIT105516	As type JNG3, set and locked
(JNH4-220)	5KIT105515	As type JNG4, set and locked
(JNZT2-63)	5KIT105562	As type JNG2, anti-tampering type
(JNZT3-120)	5KIT105563	As type JNG3, anti-tampering type
(JNZT4-220)	5KIT105564	As type JNG4, anti-tampering type
SV	XTAP623282	Relief valve blanking plug
For sections AN6B-AN7B type		
Valve standard setting is referred to 1 l/min (0.26 US gpm) flow, considering the valve mounted on inlet section.		
(VMP02TV-50)	1100000100	Range 5-80 bar (73-1160 psi) std setting 50 bar (725 psi)
(VMP02TS-150)	1100000101	Range 50-220 bar (725-3200 psi) std setting 150 bar (2200 psi)
(VMP02TR-250)	1100000102	Range 180-350 bar (2600-5100 psi) std setting 250 bar (3600 psi)

3 Solenoid operated unloading valve page 38

TYPE	CODE	DESCRIPTION
For sections AN1-AN2 type		
ELN	0EC10002012	Without emergency override
ELV	0EC10002015	With screw type emergency override
ELP	0EC10002014	With push-button emergency override
ELT	0EC10002016	With "twist & push" emergency override
LT	3XTP3544200	Unloading valve blanking plug
For sections AN1B-AN2B type		
ELN	0EC08002031	Without emergency actuation
ELV	0EC08002034	With screw type emergency actuation
ELP	0EC08002033	With push-button emergency actuation
ELT	0EC08002035	With "twist & push" emergency actuation
LT	3XTP3533700	Unloading valve blanking plug

4 Flow control valve page 39

TYPE	CODE	DESCRIPTION
For sections AN1-AN2 type		
PPAL1	0PP12002000	Hand-wheel setting type
PPAV1	0PP12002004	Screw setting type
PPXN1	0PP12002037	Solenoid operated, without emergency
PPXV1	0PP12002039	Solenoid operated, screw emergency
PPXL1	0PP12002041	Solenoid operated, hand-wheel emergency
LT	3XTP3558200	Flow control valve blanking plug
For sections AN1B-AN2B type		
PPAL1	0PP10002000	Hand-wheel setting type
PPAV1	0PP10002005	Screw setting type
PPXN1	0PP10002031	Solenoid operated, without emergency
PPXV1	0PP10002033	Solenoid operated, screw emergency
PPXL1	0PP10002035	Solenoid operated, hand-wheel emergency
LT	3XTP3545700	Flow control valve blanking plug
For sections AN6B-AN7B type		
EEXN1	0EE10002009	Solenoid operated, without emergency
EEXL1	0EE10002008	Solenoid operated, hand-wheel emergency

5 Compensator kit page 41

TYPE	CODE	DESCRIPTION
For sections AN6B-AN7B type		
SB10RCV(C3)	5KT6200227	With 10 bar (145 psi) stand-by, hand-wheel actuation for Open Center to Closed Center switching
SB10RC(C3)	5KT6200222	With 10 bar (145 psi) stand-by, for Open Center circuit
CL	X451810000	Compensator blanking plug, for Closed Center circuit

6 Section threading

Specify threading always when it is different from BSP standard (see page 4).

7 Optional coil page 54

For list of available coils see pages of related section.

NOTE (*) – Codes are referred to **BSP** thread.

Inlet section: dimension and hydraulic circuit

AN-ANB inlet sections

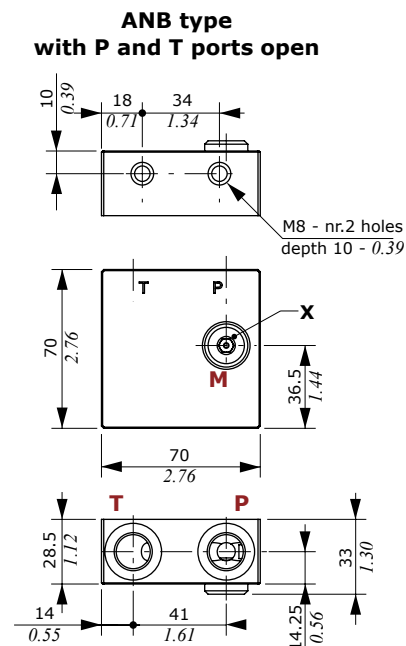
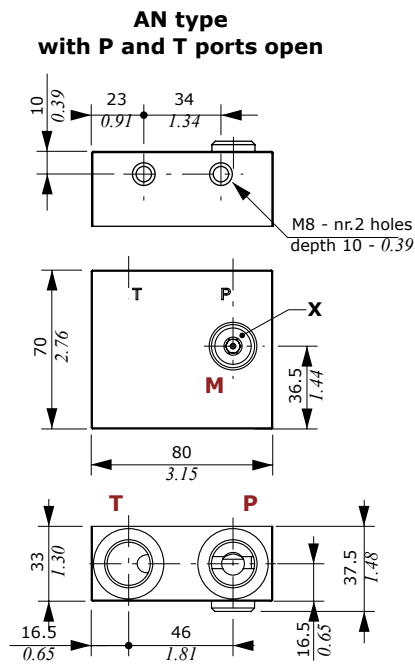

Wrenches and tightening torque

X = allen wrench 6 - 24 Nm (17.7 lbft)

AN-ANB type
P and T ports open

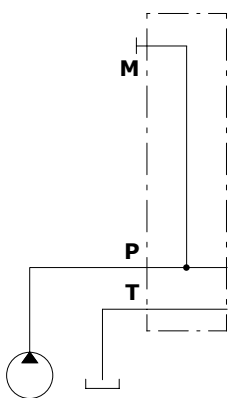

ANP-ANPB type
P port open and T port plugged

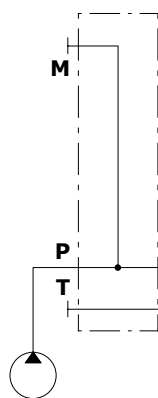

ANT-ANTB type
P port plugged and T port open

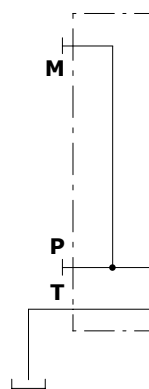

ANS-ANSB type
P and T ports plugged

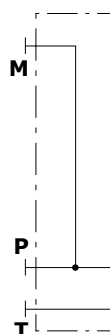

Inlet section: dimension and hydraulic circuit

AN1-AN1B inlet sections

AN1 type with P and T ports open

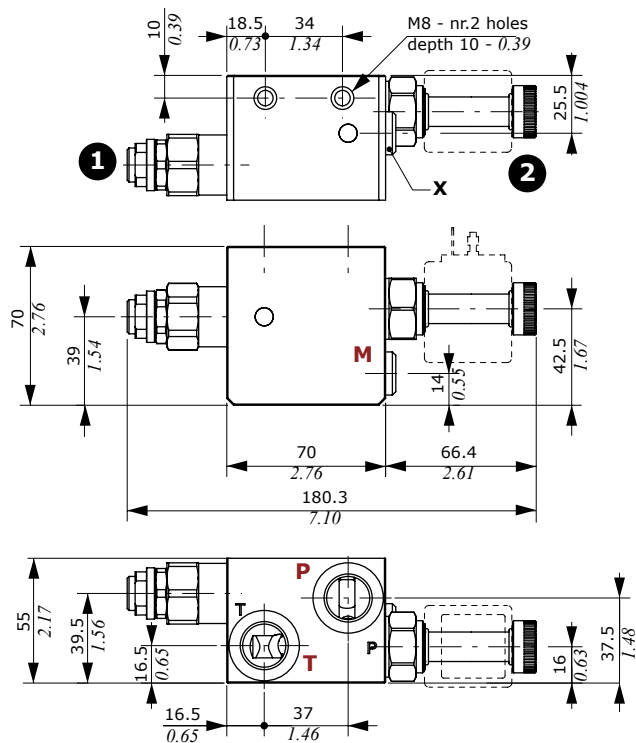

AN1B type with P and T ports open

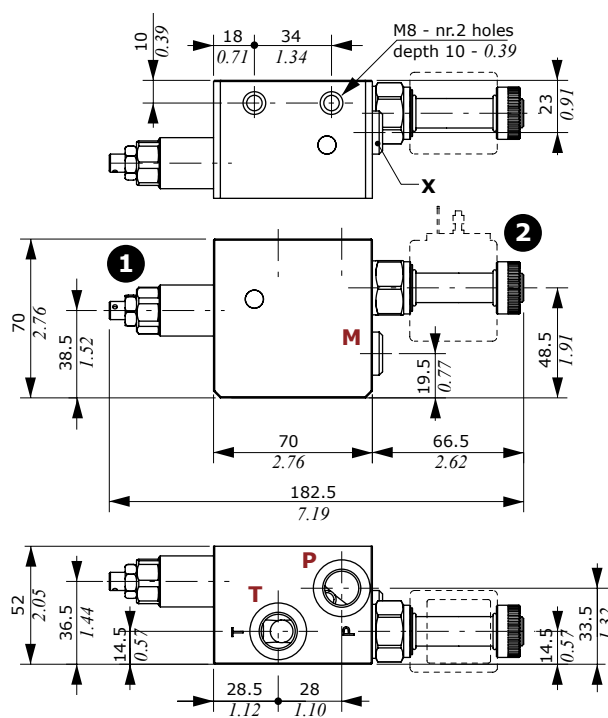

Legenda

- 1: Pressure relief valve
- 2: Solenoid operated unloading valve

Wrenches and tightening torque

X = allen wrench 6 - 24 Nm (17.7 lbf_t)
 NOTE: for valve wrench and torque see pages 16 and 18.

AN1-AN1B types

P and T ports open

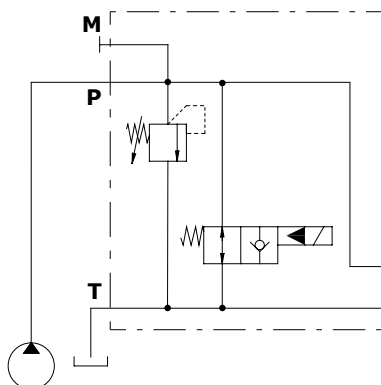

AN1P-AN1PB types

P port open and T port plugged

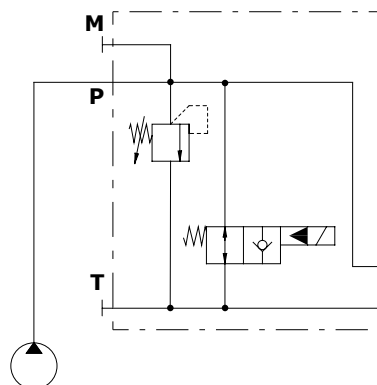

Inlet section: dimension and hydraulic circuit

AN2-AN2B inlet sections

AN2 type with P and T ports open

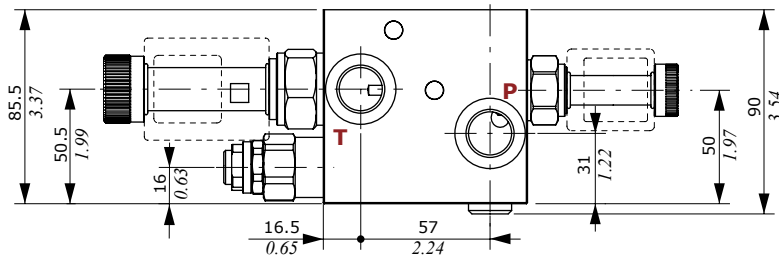
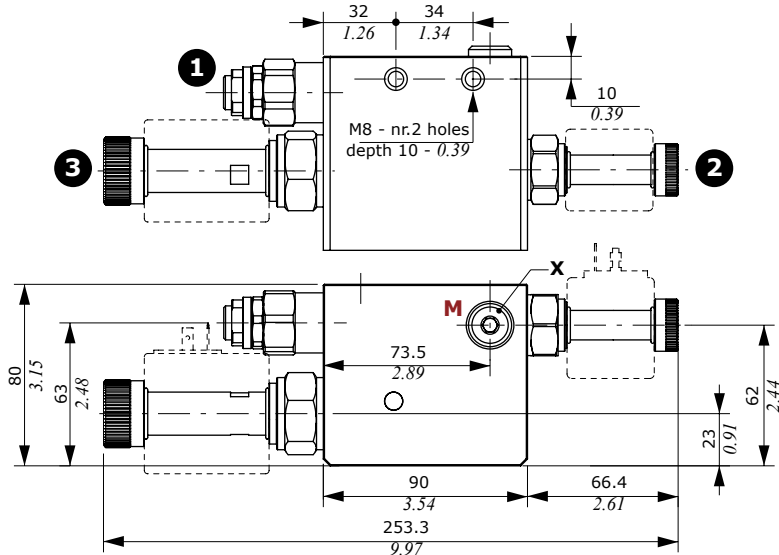

AN2B type with P and T ports open

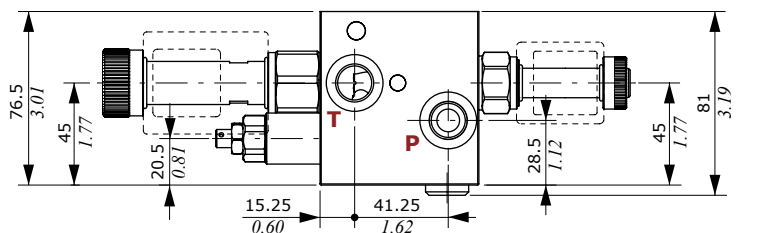
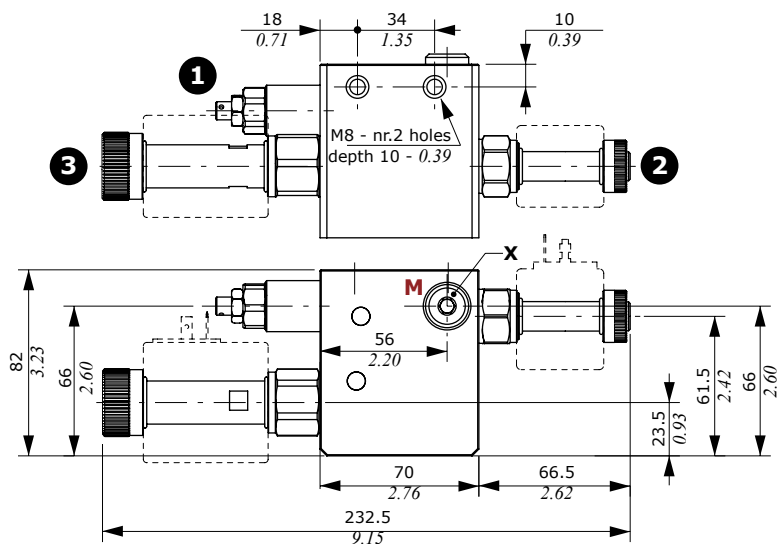

Legenda

- 1: Pressure relief valve
- 2: Solenoid operated unloading valve
- 3: Pressure compensated flow control valve

Wrenches and tightening torque

X = allen wrench 6 - 24 Nm (17.7 lbft)
 NOTE: for valve wrench and torque see pages from 36 to 40.

AN2-AN2B types

P and T ports open

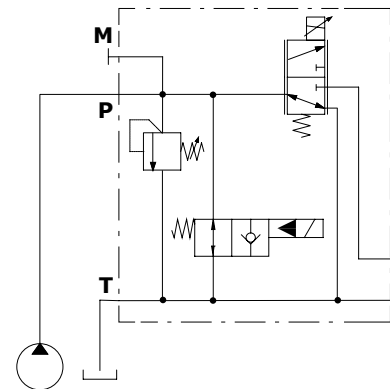

AN2P-AN2PB types

P port open and T port plugged

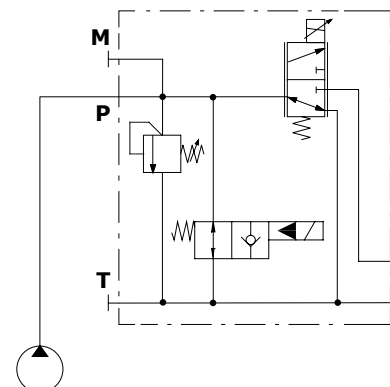

Inlet section: dimension and hydraulic circuit

AN6B-AN7B inlet sections

Legenda

- 1: Pressure relief valve
- 2: Flow control valve
- 3: Excludable compensator

Wrenches and tightening torque

X = allen wrench 6 - 24 Nm (17.7 lbf)

Y = allen wrench 4 - 9.8 Nm (7.2 lbf)

NOTE: for valve wrench and torque see pages 37 and 41.

Type AN7B for Closed and Open Center circuits

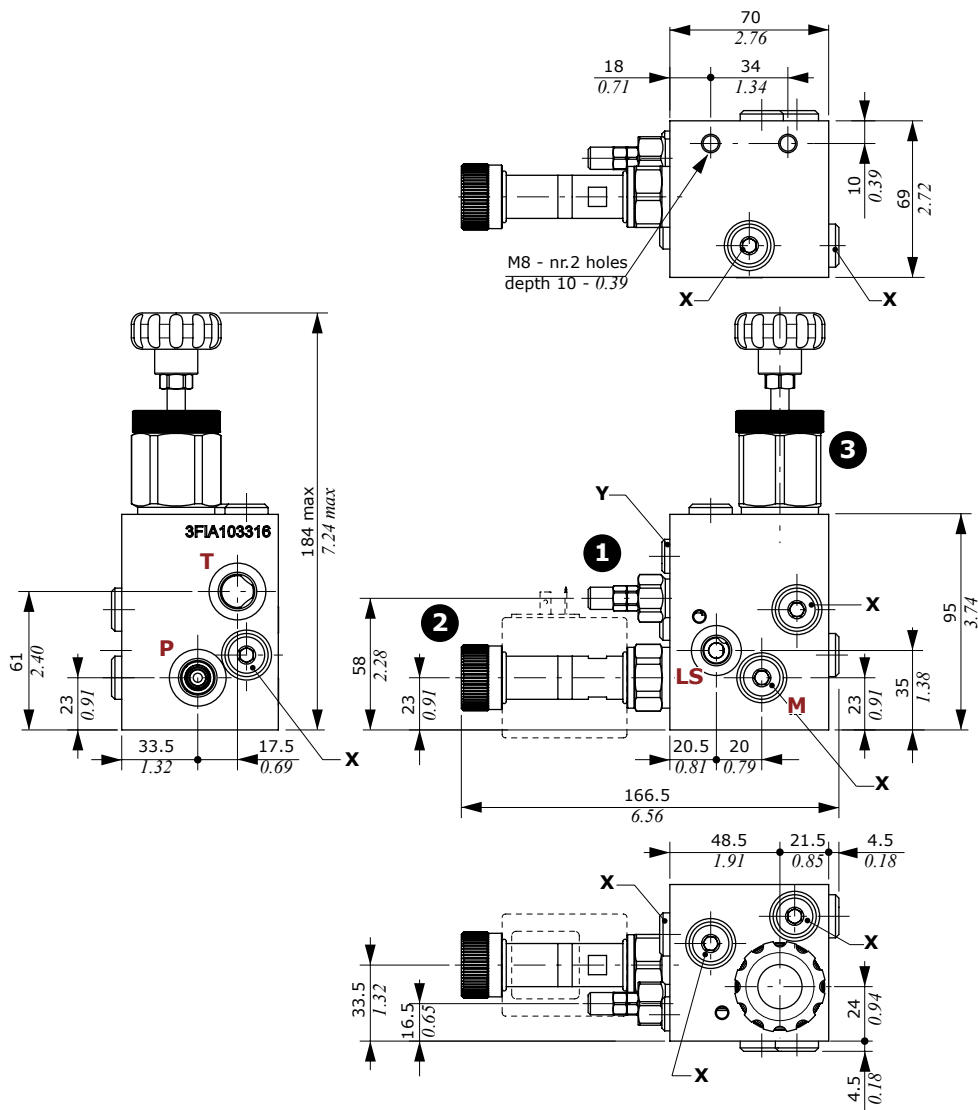

AN6B type
for Open Center circuit

AN7B type
for Closed Center circuit

AN7B type
for Closed and Open Center circuits

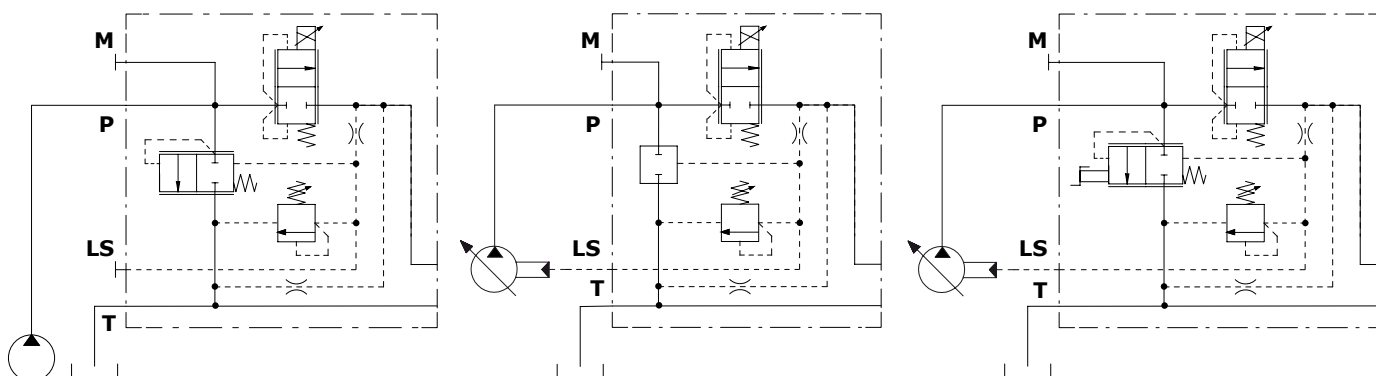

Inlet section: options

Main relief valve

For sections AN1 and AN2 type

Setting types

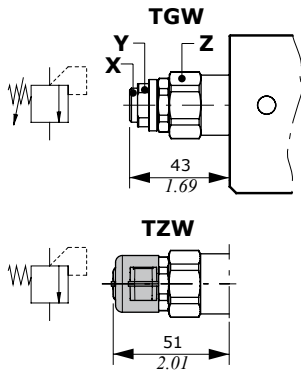

Legenda

TGW: screw setting type

TZW: with anti-tampering cap

(cap code 4COP126300, nr. 2 pcs)

Wrenches and tightening torque

X = allen wrench 5

Y = wrench 19 - 20 Nm (14.8 lbft)

Z = wrench 27 - 50 Nm (37 lbft)

Setting range: TGW2 type

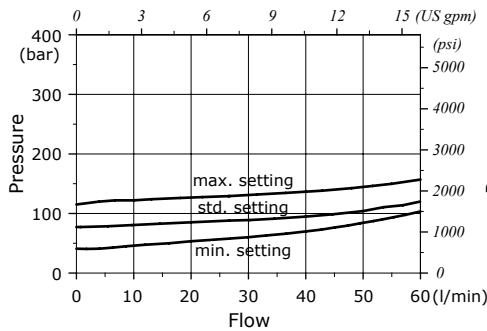

Setting range: TGW3 type

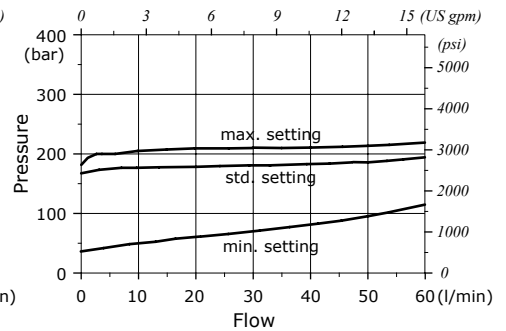

Setting range: TGW4 type

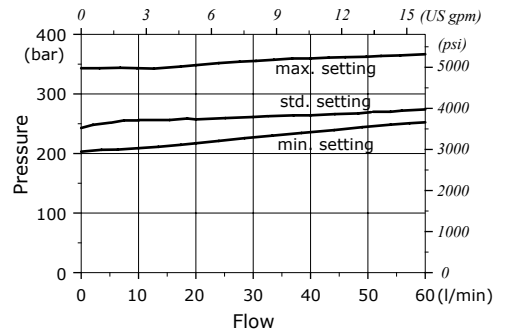

For sections AN1B and AN2B type

Setting types

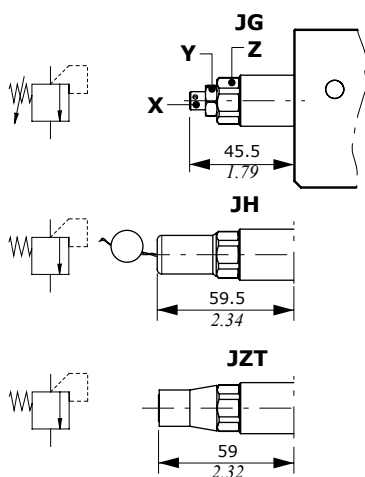

Setting range: JNG2 type

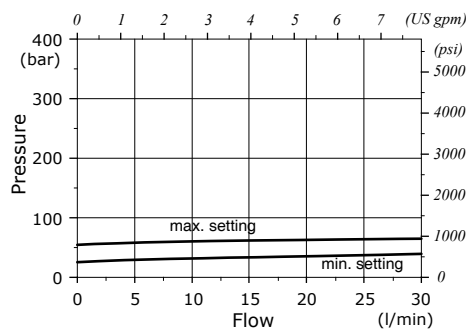

Setting range: JNG3 type

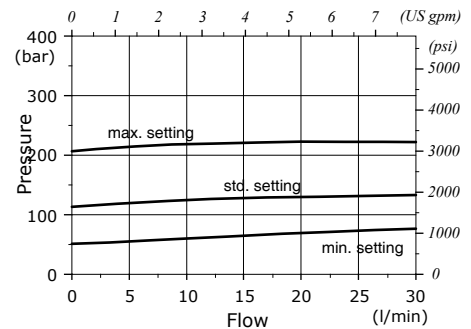

Setting range: JNG4 type

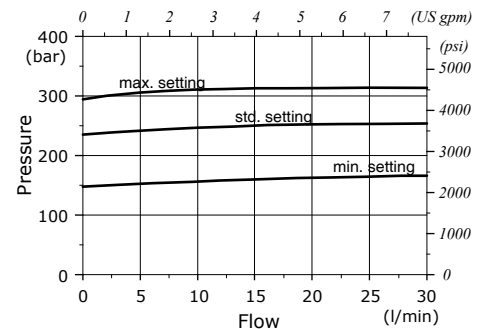

Legenda

JG: screw setting type

JH: valve set and locked

(cap code 3COP117260)

JZT: valve set and locked

(cap code 3COP117260)

Wrenches and tightening torque

X = allen wrench 4

Y = wrench 13 - 24 Nm (17.7 lbft)

Z = wrench 27 - 50 Nm (37 lbft)

Main relief valve

For sections AN6B and AN7B type

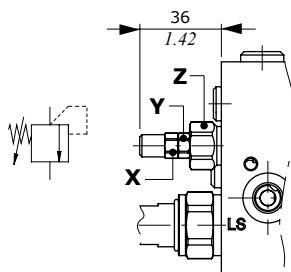

Setting range: VMP02TV type

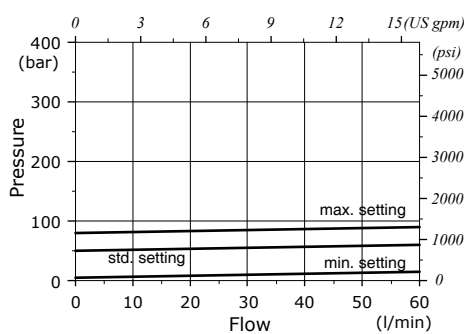

Setting range: VMP02TS type

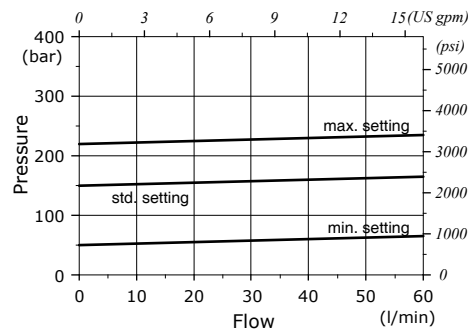

Wrenches and tightening torque

X = wrench 10

Y = wrench 10 - 6.6 Nm (4.9 lbf·ft)

Z = wrench 19 - 24 Nm (17.7 lbf·ft)

Setting range: VMP02TR type

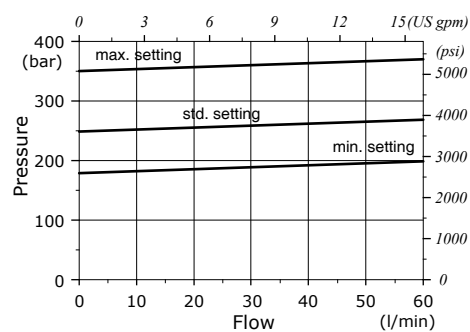

Inlet section: options

Unloading valve

For sections AN1 and AN2 type

Manual emergency actuation types

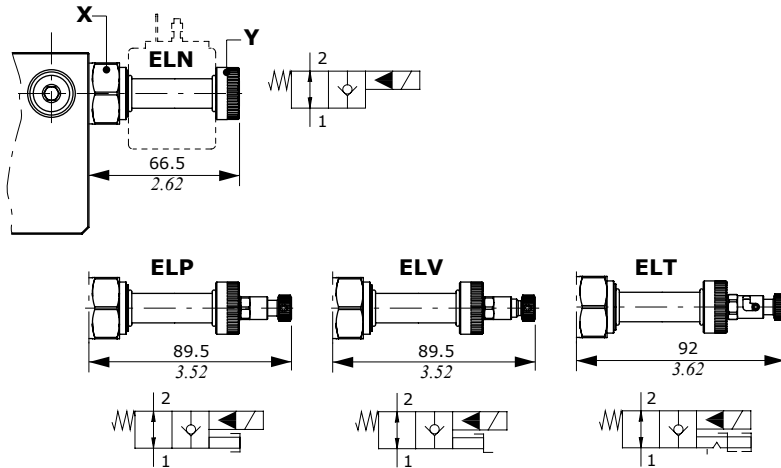

Pressure drop diagram

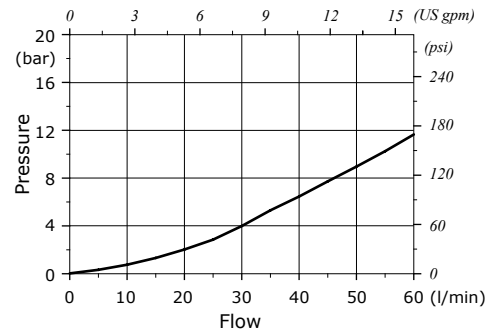

Legenda

- ELN:** without emergency actuation
- ELP:** push-button type emergency actuation
- ELV:** screw type emergency actuation
- ELT:** "push&twist" type emergency actuation

Wrenches and tightening torque

- X = wrench 27 - 50 Nm (37 lbf^t)
- Y = 5 Nm (3.7 lbf^t)

Features

- Max. flow : 40 l/min (10.6 US gpm)
 - Max. pressure : 380 bar (5500 psi)
 - Internal leakage : 0.25 cm³/min @ 210 bar
(0.015 in³/min @ 3050 psi)
- For coil features and options see **BER** coil on pages 54 and 55

For sections AN1B and AN2B type

Manual emergency actuation types

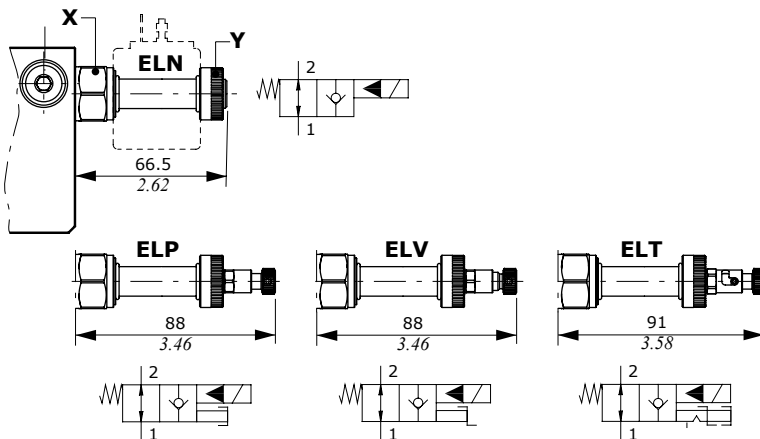

Pressure drop diagram

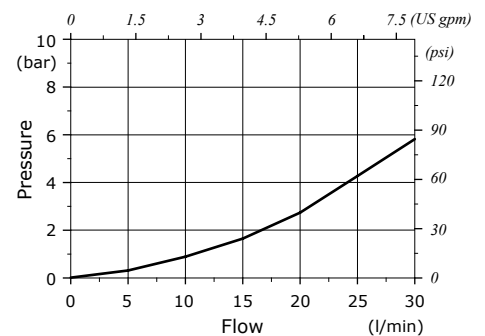

Legenda

- ELN:** without emergency actuation
- ELP:** push-button type emergency actuation
- ELV:** screw type emergency actuation
- ELT:** "push&twist" type emergency actuation

Wrenches and tightening torque

- X = wrench 24 - 30 Nm (22 lbf^t)
- Y = 5 Nm (3.7 lbf^t)

Features

- Max. flow : 40 l/min (10.6 US gpm)
 - Max. pressure : 380 bar (5500 psi)
 - Internal leakage : 0.25 cm³/min @ 210 bar
(0.015 in³/min @ 3050 psi)
- For coil features and options see **BER** coil on pages 54 and 55

Pressure compensated flow control valve

For section AN2 type

Manual operated

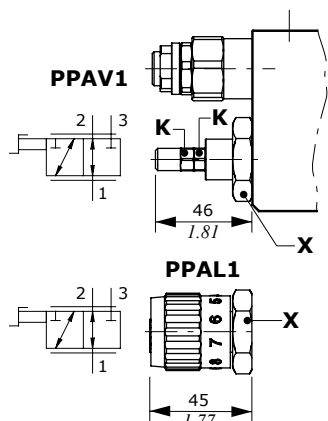

Solenoid operated

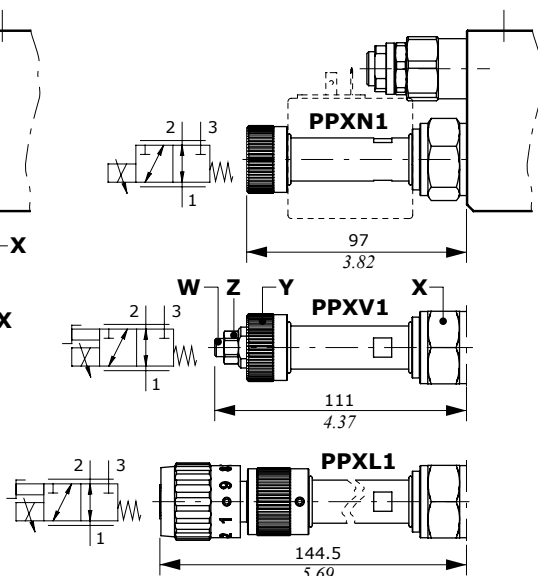

Flow regulation diagram

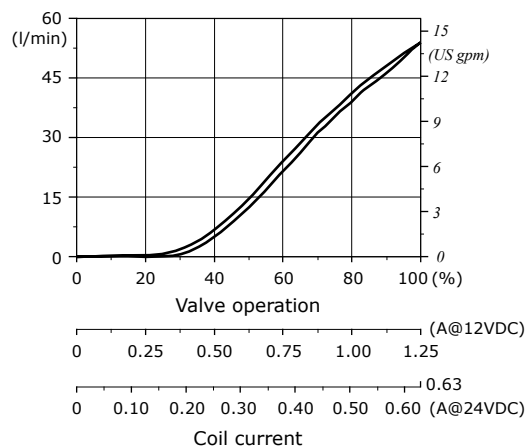

Flow vs. Pressure diagram

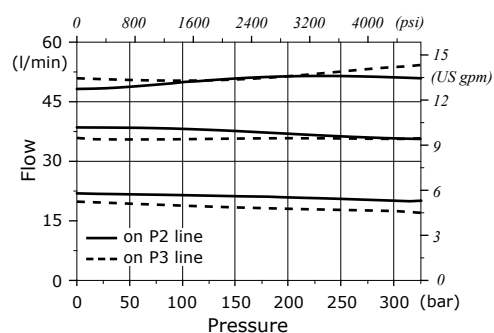

Legenda

- PPAV1: screw setting type
- PPAL1: hand-wheel setting type
- PPXN1: without emergency actuation
- PPXV1: screw type emergency actuation
- PPXL1: hand-wheel emergency actuation

Wrenches and tightening torque

- K = wrench 10 - 6.6 Nm (4.9 lbf·ft)
- X = wrench 32 - 80 Nm (59 lbf·ft)
- Y = 5 Nm (3.7 lbf·ft)
- W = allen wrench 4
- Z = wrench 8 - 15 Nm (11 lbf·ft)

Features

- Max. inlet flow : 90 l/min (23.8 US gpm)
- Max. regulated flow : 50 l/min (13.2 US gpm) - PPA types
60 l/min (16 US gpm) - PPX types
- Inlet flow (PPX types) : regulated flow +15%
- Max. pressure : 350 bar (5100 psi) - PPA types
315 bar (4600 psi) - PPX types
- Internal leakage (PPX types) . . . : 250 cm³/min a 210 bar
(15.3 in³/min @ 3050 psi)

For coil features and options see **BQP19** or **BH** coils on pages 54 and 55.

Inlet section: options

Pressure compensated flow control valve

For section AN2B type

Manual operated

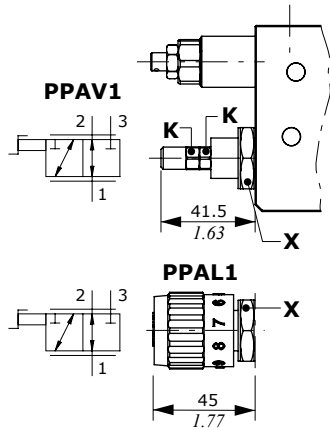

Solenoid operated

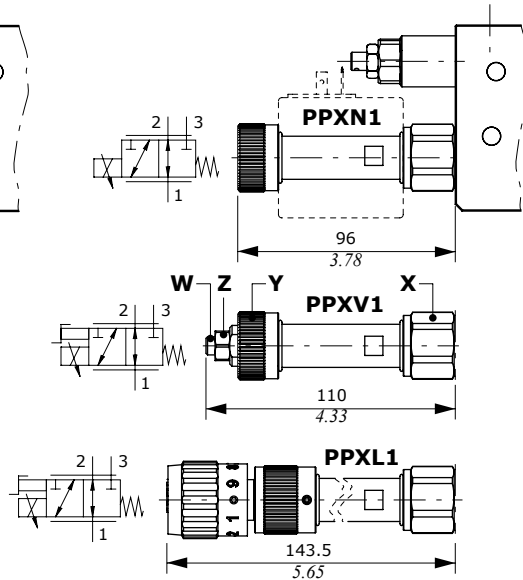

Flow regulation diagram

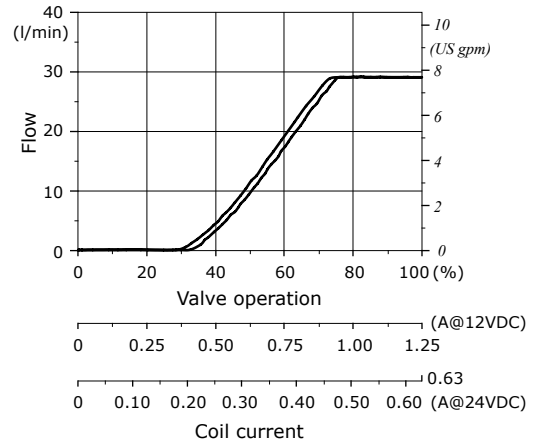

Flow vs. Pressure diagram

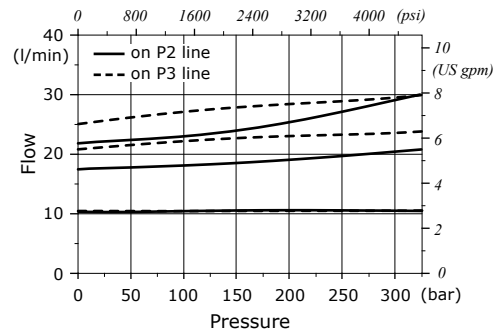

Legenda

- PPAV1:** screw setting type
- PPAL1:** hand-wheel setting type
- PPXN1:** without emergency actuation
- PPXV1:** screw type emergency actuation
- PPXL1:** hand-wheel emergency actuation

Wrenches and tightening torque

- K = wrench 10 - 6.6 Nm (4.9 lbft)
- X = wrench 27 - 50 Nm (37 lbft)
- Y = 5 Nm (3.7 lbft)
- W = allen wrench 4
- Z = wrench 8 - 15 Nm (11 lbft)

Features

- Max. inlet flow: 50 l/min (13.2 US gpm)
- Max. regulated flow: 30 l/min (7.9 US gpm)
- Inlet flow (PPX types): regulated flow +5%
- Max. pressure.: 350 bar (5100 psi) - PPA types
315 bar (4600 psi) - PPX types
- Internal leakage (PPX types) . . .: 150 cm³/min @ 210 bar
(9.1 in³/min @ 3050 psi)

For coil features and options see **BQP19** or **BH** coils on pages 54 and 55.

Pressure compensated flow control valve

For sections AN6B-AN7B type

Curves are measured using the standard compensator mounted on section, with 10 bar (145 psi) stand-by.

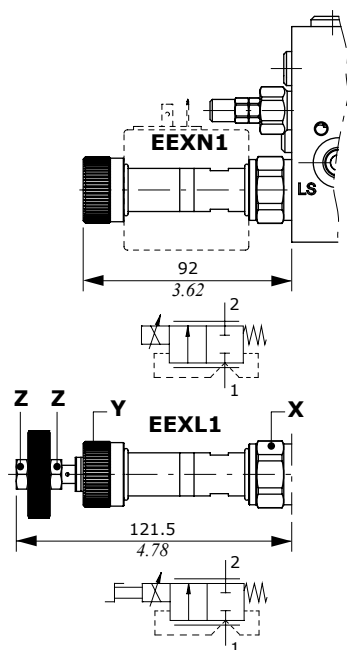

Flow regulation diagram

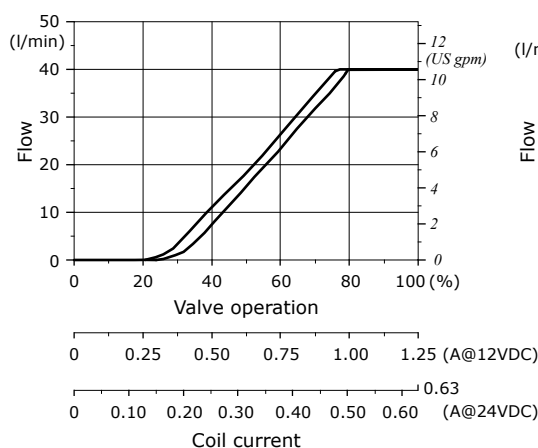

Flow vs. Pressure diagram

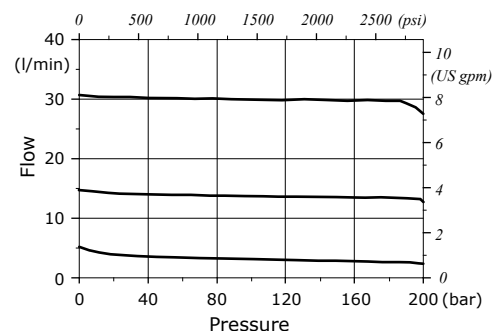

Legenda

- EEXN1:** without emergency actuation
- EEXL1:** hand-wheel emergency actuation

Wrenches and tightening torque

- K = wrench 10 - 6.6 Nm (4.9 lbft)
- X = wrench 27 - 50 Nm (37 lbft)
- Y = 5 Nm (3.7 lbft)
- Z = wrench 13 - 9.8 Nm (7.2 lbft)

Features

- Max. flow 40 l/min (10.6 US gpm)
- Max. pressure. 300 bar (5500 psi)
- Internal leakages 0.25 cm³/min @ 210 bar
(0.015 in³/min @ 3050 psi)

For coil features and options see **BQP19** or **BH** coils on pages 54 and 55.

Compensator kit

For sections AN6B-AN7B type

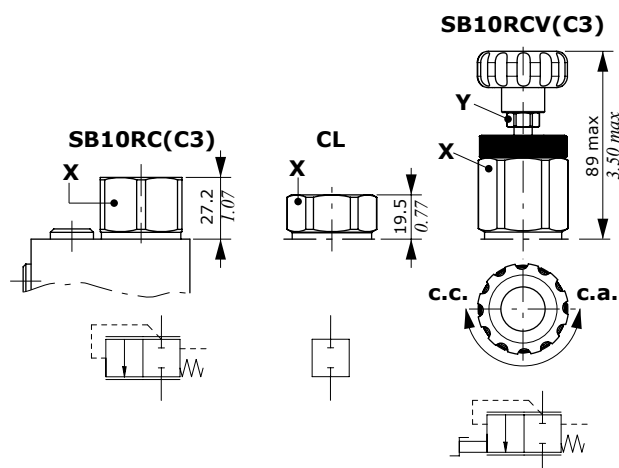

Legenda

- SB10RC(C3):** compensator with 10 bar (145 psi) stand-by, for Open Center circuit
- CL:** compensator blanking plug, for Closed Center circuit
- SB10RCV(C3):** compensator with 10 bar (145 psi) stand-by, hand-wheel actuation for Open Center to Closed Center circuit switching

Wrenches and tightening torque

- X = wrench 36 - 42 Nm (31 lbft)
- Y = wrench 13 - 6.6 Nm (4.9 lbft)

Working section: part ordering codes

SDE060 / P - 1 8ES3 . P3(100) - WC -

Valve setting (bar)

1 2 3 4 without coil 5

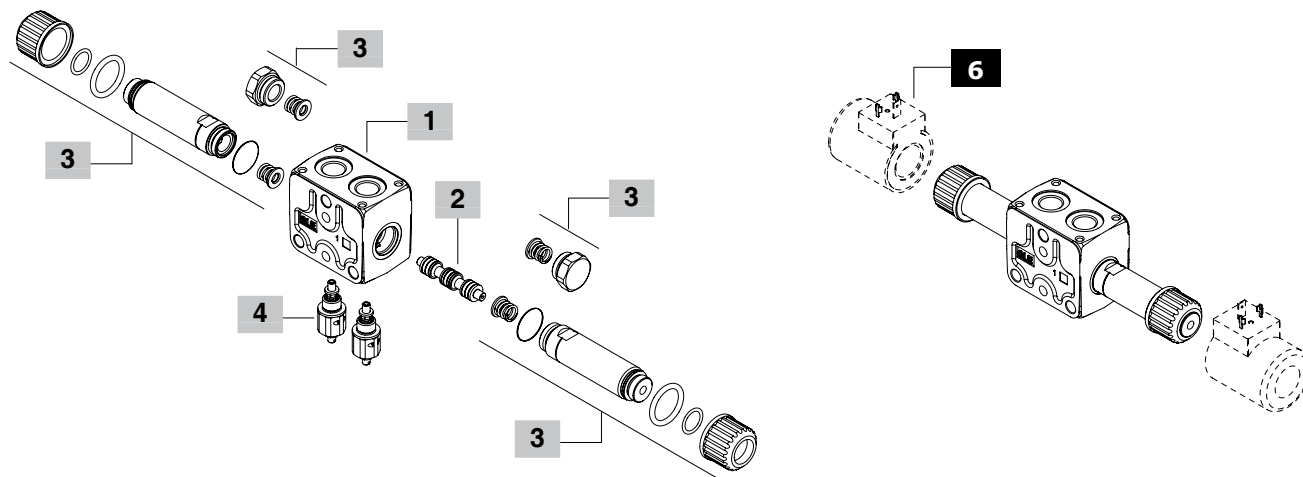

1 Working section body kit * page 43

Section bodies are cast iron made

TYPE CODE DESCRIPTION

Sections with standard threads: G3/8

Q	5EL1033000	Parallel type, with arrangement for upper flangeable valve block
QS	5EL2033000	As type Q, for series circuit: need spool type 1S. Only for section up to 60 l/min (15.8 US gpm)
Q(8)	5EL1033500	As type Q, for regenerative circuit on port A: need spool type 8
P	5EL1033010	As type Q, with arrangement for secondary relief valve

Sections with increased threads: G1/2

NF-BSP12	5EL1034010	Parallel type, without arrangement for upper flangeable valve block
QSNF-BSP12	5EL1034011	As type Q, for series circuit: needs spool type 1S. Only for SDE060 valve
QNF(8)-BSP12	5EL1034500	As type Q, for regenerative circuit on port A: needs spool type 8
PNF-BSP12	5EL1034000	As type Q, with arrangement for secondary port valves

3 On/off solenoid control page 26

TYPE CODE DESCRIPTION

For section up to 60 l/min (15.8 US gpm)

8ES1	5CAN08E110C	Single acting on port A
8ES2	5CAN08E110C	Single acting on port B
8ES3	5CAN08E111C	Double acting
8ES3LHD	5CAN08E311	Double acting with emergency lever operation: needs dedicated spools
8ES3SE	5CAN08E116C	Double acting: for spool type 1S
For section up to 30 l/min (7.9 US gpm)		
8ES1B	5CAN08E114C	Single acting on port A
8ES2B	5CAN08E114C	Single acting on port B
8ES3B	5CAN08E115C	Double acting
8ES3BLHD	5CAN08E315	Double acting with emergency lever operation: needs dedicated spools

2 Spool page 45

TYPE CODE DESCRIPTION

For ON/OFF solenoid control

1	3CU9010100	Double acting, A and B closed in neutral pos.
1A	3CU9010103	Double acting, A to tank in neutral pos. For connect B to tank (type 1B) is necessary to turn the spool
2	3CU9025100	Double acting, A and B to tank in neutral pos.
2H	3CU9025225	Double acting, A and B partially to tank in neutral position
1S	3CU9010101	Double acting, for series circuit: needs control type 8ES3SE and section type QS-QSNF
8	3CU9080100	Double acting, for regenerative circuit, for 30 l/min (7.9 US gpm): needs section type Q8

For ON/OFF solenoid control with emergency lever operation

1LHD	3CU9010300	As type 1
1ALHD	3CU9010303	As type 1A
2LHD	3CU9020300	As type 2
2HLHD	3CU9020310	As type 2H
8LHD	3CU9080300	As type 8

4 Port relief valves page 44

Standard setting is referred to 10 l/min (2.6 US gpm) flow.

TYPE CODE DESCRIPTION

P(G3-100)	5KIT060000	From 50 to 200 bar (725 to 2900 psi), standard setting 100 bar (1450 psi)
P(G4-200)	5KIT060001	From 200 to 315 bar (2900 to 4600 psi), standard setting 200 bar (2900 psi)
P3T	5KIT060100	A and B ports valve blanking plugs

5 Section threading

Specify threading always when it is different from BSP standard (see page 4).

6 Optional coils page 54

For list of available coils see pages of related sections

NOTE (*) – Codes are referred to **BSP** thread.

Dimensions and hydraulic circuit

Working section Q type

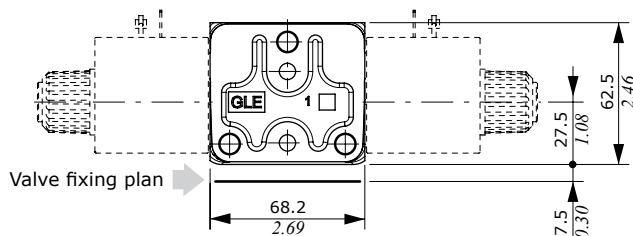

Standard port thread: G3/8
with arrangement for valve blocks

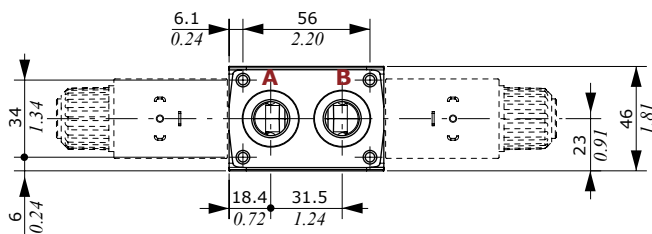

Increased port thread: G1/2
without arrangement for valve blocks (NF type)

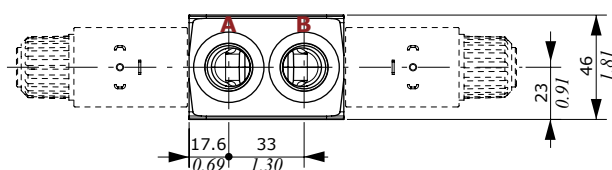

Q type: parallel circuit (with spool type 1) Q8 type: regenerative circuit (needs spool type 8)

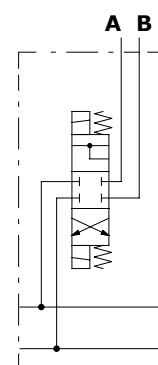
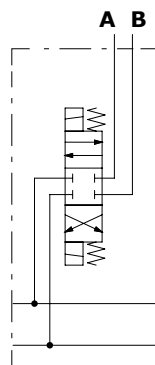

QS type for series circuit (needs spool type 1S)

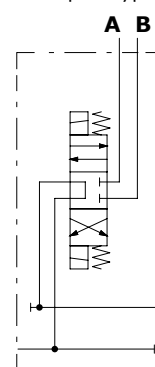

Flow through pressure drop
(parallel and regenerative circuits)

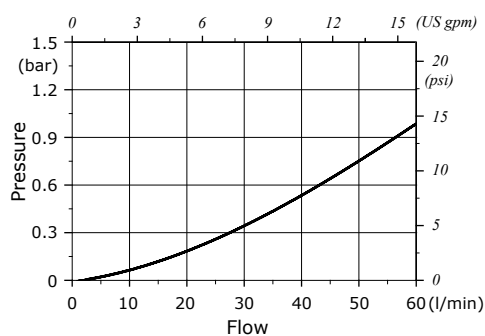

Flow through pressure drop
(QS series section with 1S spool)

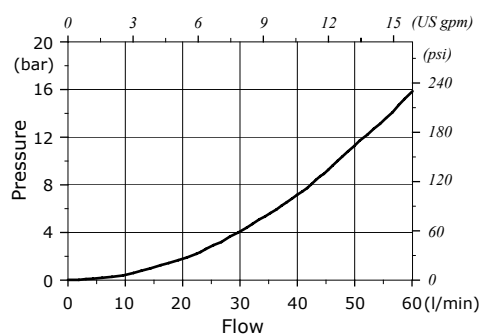

Working section

Dimension and hydraulic circuit

Working section P type

With arrangement for secondary port valves.

P type section is available also with increased port threads (G1/2): see Q type section for dimensional data.

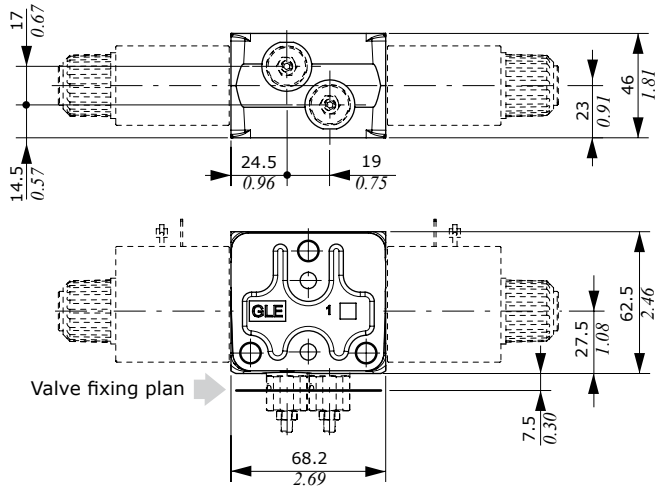

P type: parallel circuit (with spool type 1)

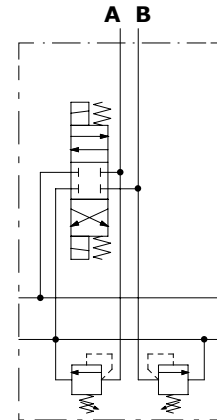

Port relief valves

G type

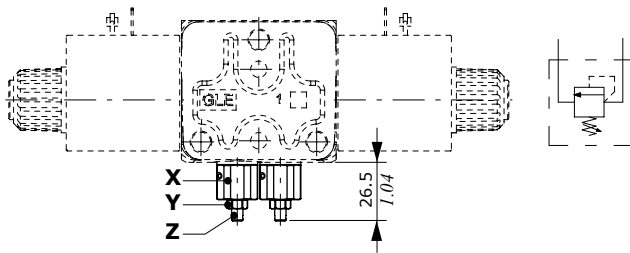

H type

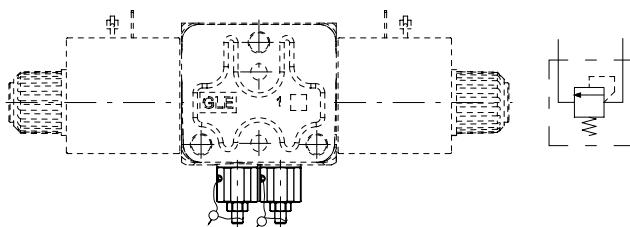

Legenda

- G:** screw setting type
- H:** valve set and locked

Wrenches and tightening torque

- X = wrench 17 - 24 Nm (17.7 lbft)
- Y = wrench 8 - 6.6 Nm (4.9 lbft)
- Z = allen wrench 2.5

Setting range: G3 type

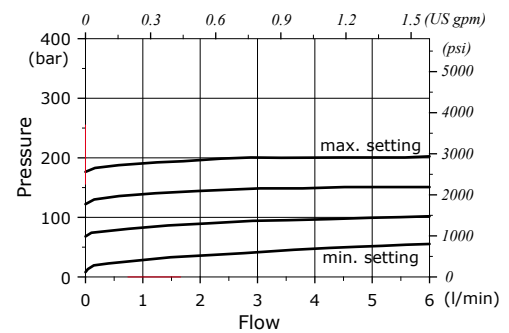

Setting range: G4 type

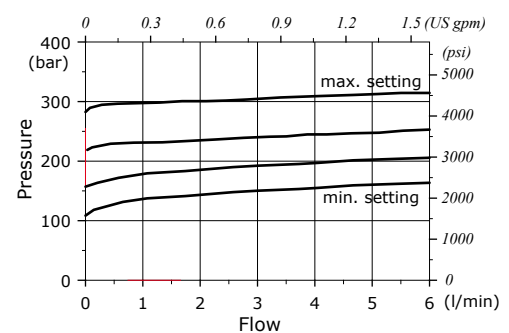

Spools

Types 1-1LHD

Double acting, A and B closed in neutral position

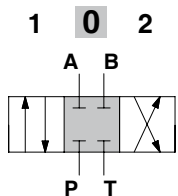

Stroke

position 1: + 3 mm (+ 0.12 in)
position 2: - 3 mm (- 0.12 in)

Types 1A-1ALHD

Double acting, A to tank in neutral position

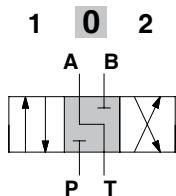

Stroke

position 1: + 3 mm (+ 0.12 in)
position 2: - 3 mm (- 0.12 in)

Types 2-2LHD

Double acting, A and B to tank in neutral position

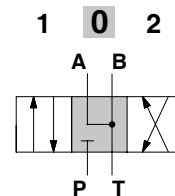

Stroke

position 1: + 3 mm (+ 0.12 in)
position 2: - 3 mm (- 0.12 in)

P⇒port - port⇒T pressure drops
(curves are matched)

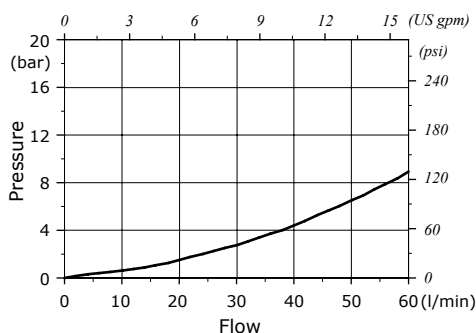

P⇒port - port⇒T pressure drops
(curves are matched)

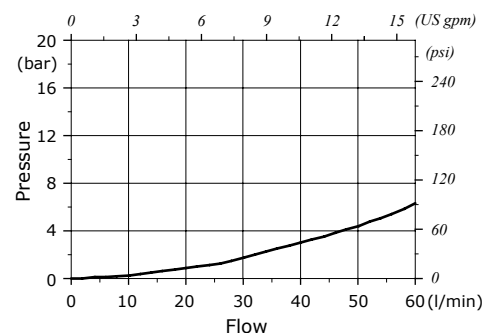

Types 2H-2HLHD

Double acting, A and B partially to tank in neutral position

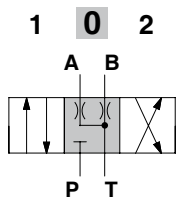

Stroke

position 1: + 3 mm (+ 0.12 in)
position 2: - 3 mm (- 0.12 in)

Types 1S

Double acting, for series circuit

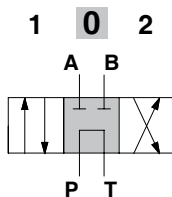

Stroke

position 1: + 3 mm (+ 0.12 in)
position 2: - 3 mm (- 0.12 in)

Types 8-8LHD

Double acting, for regenerative circuit

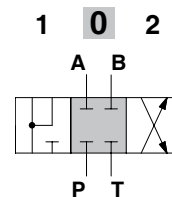

Stroke

position 1: + 3 mm (+ 0.12 in)
position 2: - 3 mm (- 0.12 in)

P⇒port - port⇒T pressure drops
(curves are matched)

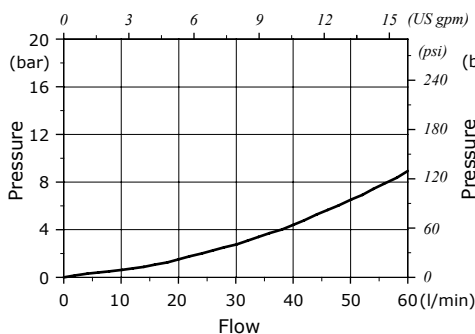

P⇒port - port⇒T pressure drops
(curves are matched)

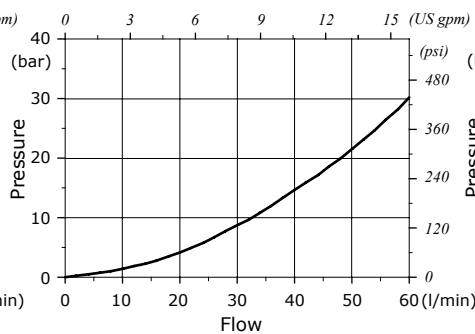

P⇒port - port⇒T pressure drops
indicated for 30 l/min (7.9 US gpm) max

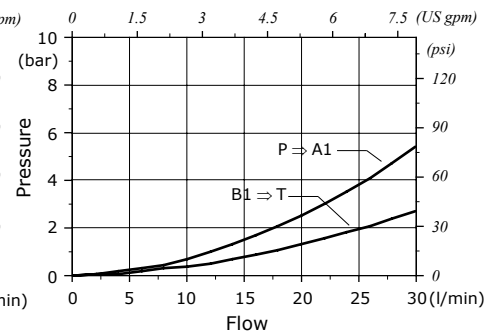

Working section

On/off solenoid control: 8ES3 - 8ES1 - 8ES2 - 8ES3SE types

For section configuration up to 60 l/min (15.8 US gpm) flow rate.

When the section is configured with flangeable valve block, the coils on control must be rotated 180°

8ES3 - 8ES3SE: double acting control kit

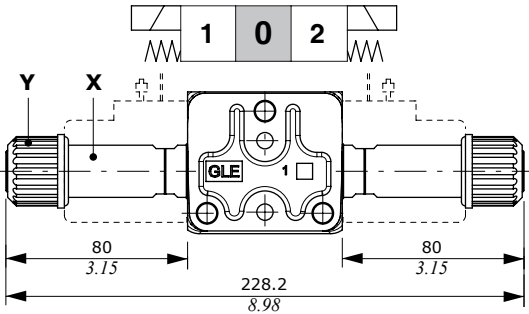

8ES1: single acting on A control kit

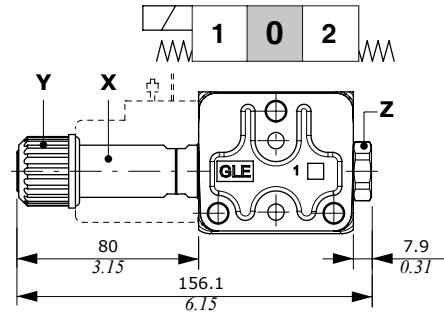

Operating condition

(stroke 3 mm - 0.12 in)

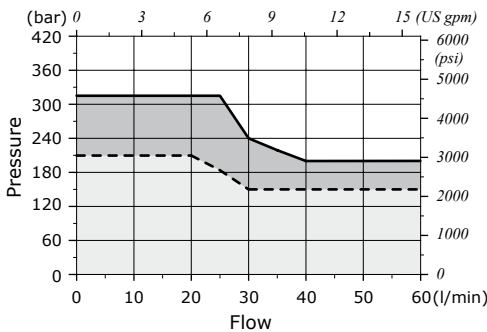

Wrenches and tightening torque

X = wrench 20 - 24 Nm (17.7 lbft)

Y = 15 Nm (11 lbft)

Z = wrench 24 - 24 Nm (17.7 lbft)

For coil options and features see **D15C** coil on pages 54 and 56.

- SDE060 with 8ES3 control kit; parallel circuit
- - - SDE060 with 8ES3SE control kit; series circuit

8ES2: single acting on B control kit

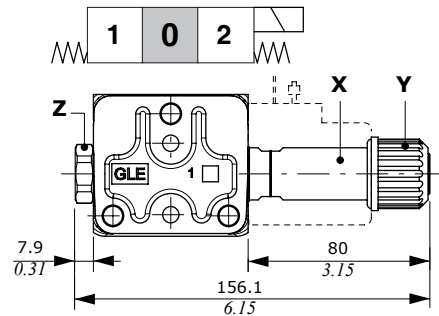

On/off solenoid control with lever: type 8ES3LHD

For section configuration up to 60 l/min (15.8 US gpm) flow rate; this control is not suitable for series circuit.

To properly operation the coil on lever side must be rotated 10° (figure A).

When the section is configured with flangeable valve block, the control (with coil) must be rotated 180°.

The control needs dedicated spools: see page 42 for list.

IMPORTANT: lever to be used only for emergency operation, not for continuative use.

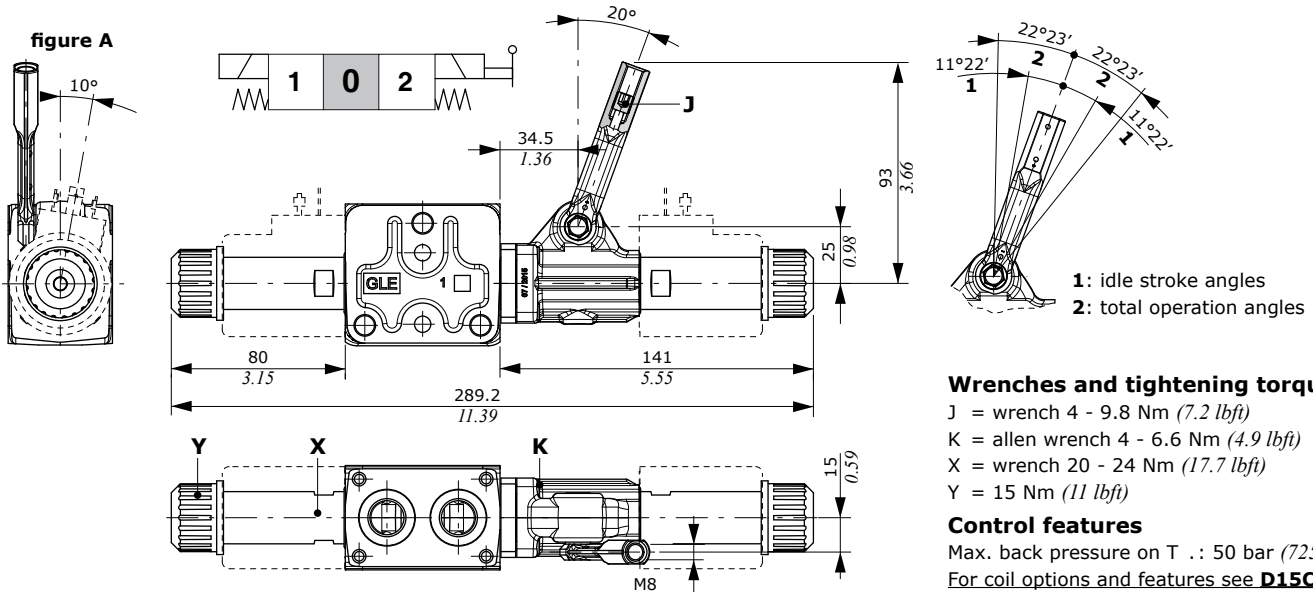

Wrenches and tightening torque

J = wrench 4 - 9.8 Nm (7.2 lbft)

K = allen wrench 4 - 6.6 Nm (4.9 lbft)

X = wrench 20 - 24 Nm (17.7 lbft)

Y = 15 Nm (11 lbft)

Control features

Max. back pressure on T : 50 bar (725 psi)

For coil options and features see **D15C** coil on pages 54 and 56.

On/off solenoid control: 8ES3B - 8ES1B - 8ES2B types

For section configuration up to 30 l/min (7.9 US gpm) flow rate; control is not suitable for series circuit
When the section is configured with flangeable valve block, the coils on control must be rotated 180°

8ES3B: double acting control kit

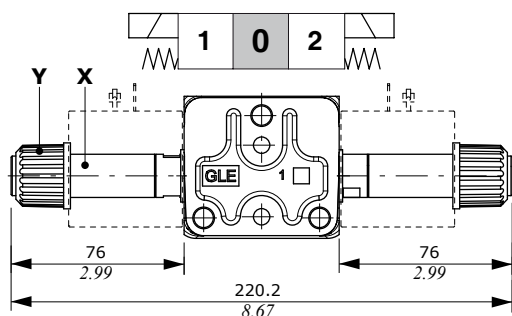

8ES1B: single acting on A control kit

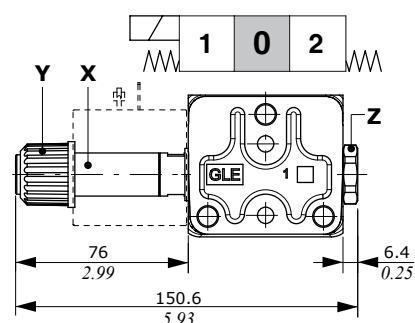

8ES2B: single acting on B control kit

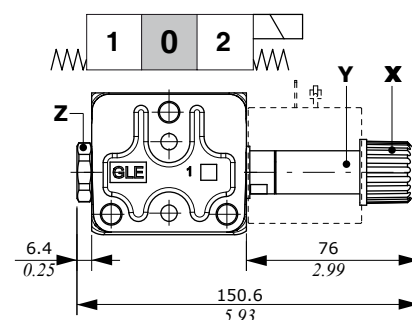

Operating condition (stroke 3 mm - 0.12 in)

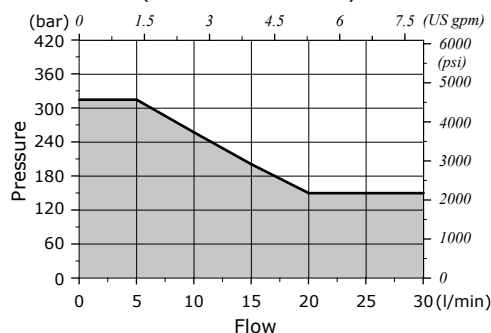

Wrenches and tightening torque

- X = wrench 17 - 24 Nm (17.7 lbft)
- Y = 6.6 Nm (4.9 lbft)
- Z = wrench 24 - 24 Nm (17.7 lbft)

For coil options and features see **D12C** coil on pages 5a and 56.

On/off solenoid control with lever: 8ES3BLHD type

For section configuration up to 30 l/min (7.9 US gpm) flow rate; this control is not suitable for series circuit
When the section is configured with flangeable valve block, the control (with coil) must be rotated 180°.
The control needs dedicated spools: see page 42 for list.
IMPORTANT: lever to be used only for emergency operation, not for continuative use.

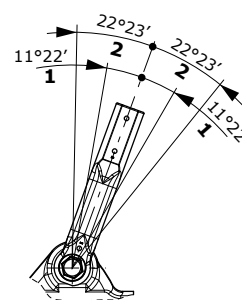
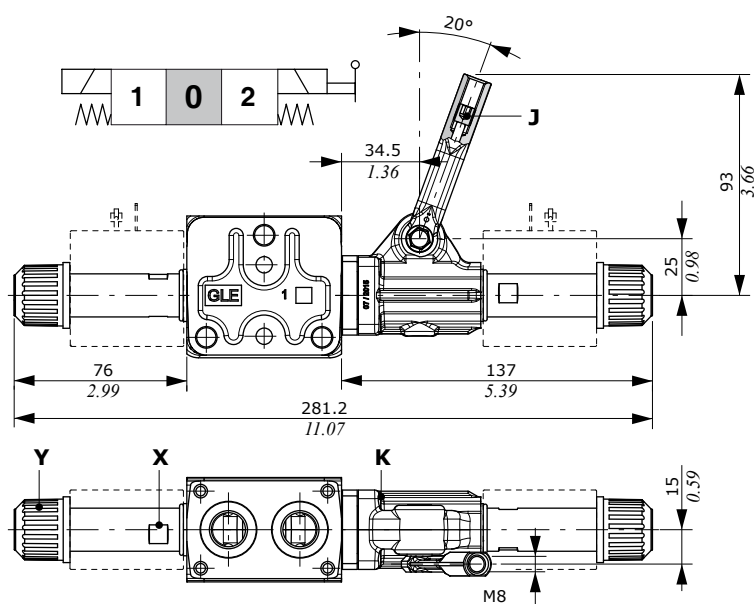

- 1: idle stroke angles
- 2: total operation angles

Wrenches and tightening torque

- J = wrench 4 - 9.8 Nm (7.2 lbft)
- K = allen wrench 4 - 6.6 Nm (4.9 lbft)
- X = wrench 17 - 24 Nm (17.7 lbft)
- Y = 6.6 Nm (4.9 lbft)

Control features

Max. back pressure on T : 50 bar (725 psi)
For coil options and features see **D12C** coil on pages 5a and 56.

Flangeable valve blocks

Antishock valves

8ES on/off solenoid controls (with or without lever operation) must be rotated 180°.

PS3 type: valves on both ports

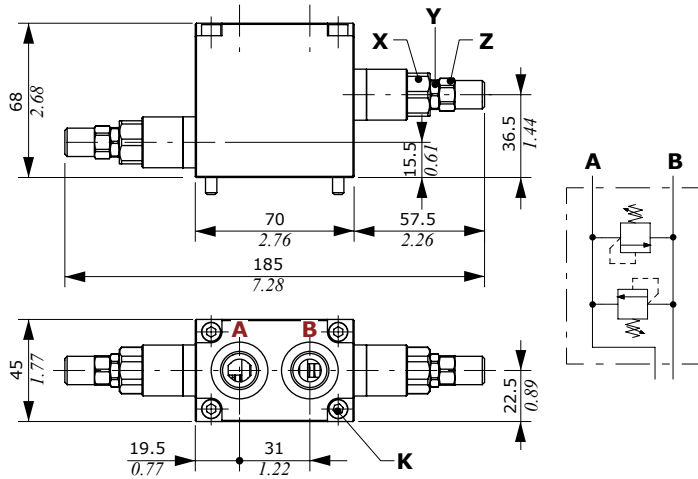

NOTE: for valve block assembly direction refer to ports name

PS1 or PS2 types: valve on single port

(PS1 type is drawn: PS2 type has the valve mounted on the opposite side and the same dimensions)

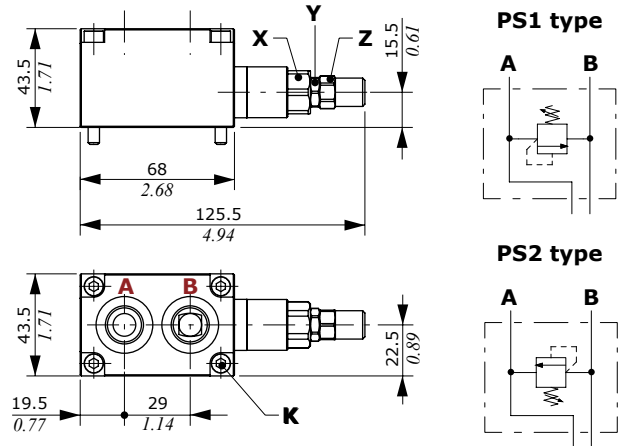

Wrenches and tightening torque

- K = allen wrench 4 - 9.8 Nm (7.2 lbft)
- X = wrench 19 - 42 Nm (31 lbft)
- Y = wrench 13 - 24 Nm (17.7 lbft)
- Z = wrench 13 - 6.6 Nm (4.9 lbft)

Ordering codes

TYPE CODE DESCRIPTION

Complete antishock valves

- PS1(DC3-160)** 619001000 On ports A
- PS2(DC3-160)** 619001000 On port B
- PS3(DC3)** 619001100 On ports A and B

Part #1: Valve kit

Valve standard setting is referred to 5 l/min (1.3 US gpm) flow, considering the valve mounted on block.

- (DC2-60)** 1100520460 Range 20-80 bar (290-1150 psi) std setting 60 bar (870 psi)
- (DC3-160)** 1100520408 Range 50-220 bar (725-3200 psi) std setting 160 bar (2300 psi)
- (DC4-280)** 1100520414 Range 180-350 bar (2600-5100 psi) std setting 280 bar (4050 psi)

PST XTAP623282 Valve blanking plug

Part #2: Block body kit

- PS1-PS2** 5COR245682 For single valve on port A or B
- PS3** 5COR245680 For valves on port A and B

Antishock valve pressure drops

P → port - port → T
(curves are matched)

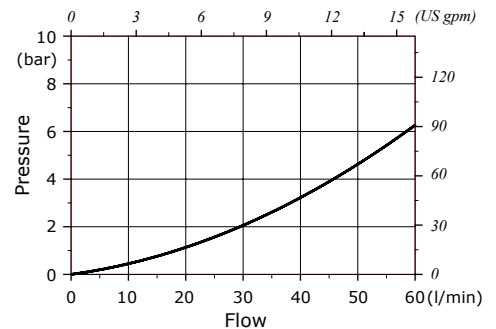

Setting range

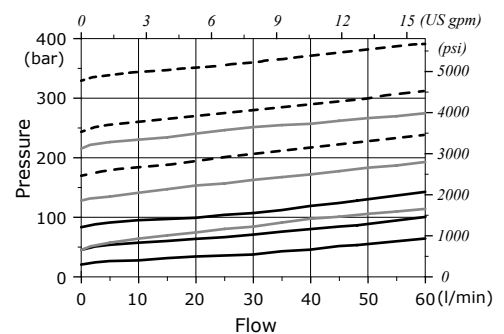

- Valve type DC2
- Valve type DC3
- - - Valve type DC4

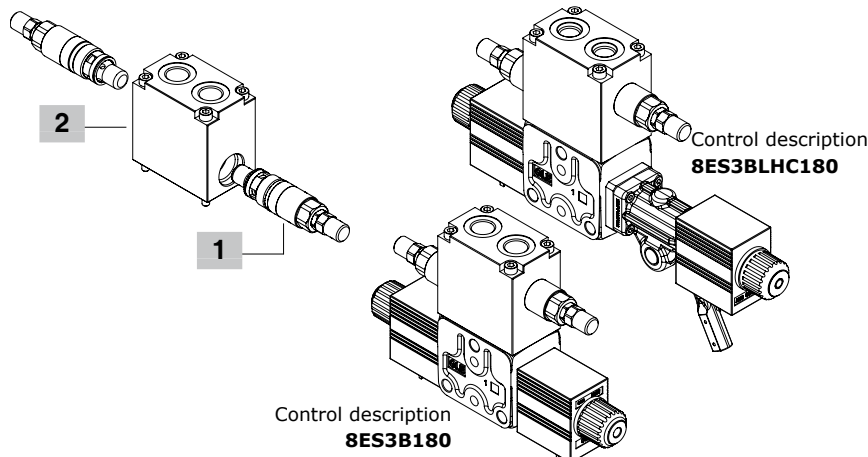

Flangeable valve blocks

Check valves

8ES on/off solenoid controls (with or without lever operation) must be rotated 180°.

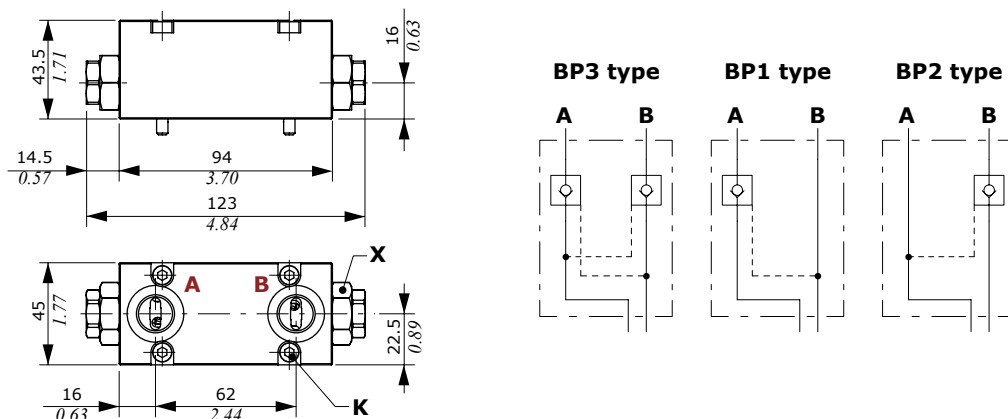

Wrenches and tightening torque

K = allen wrench 4 - 9.8 Nm (7.2 lbf_t)

X = wrench 29 - 42 Nm (31 lbf_t)

Ordering codes

TYPE	CODE	DESCRIPTION
Complete valve block		
BP1	619002000	Valve on port A
BP2	619002000	Valve on port B
BP3	619002100	Valves on ports A and B
Part #1: Valve kit		
BP	1300020402	Check valve
TBP	XTAP627260	Valve blanking plug
Part #2: Body kit and piston		
-	5COR245892	Block body kit
-	3PIS214480	Piston

Check valve pressure drop

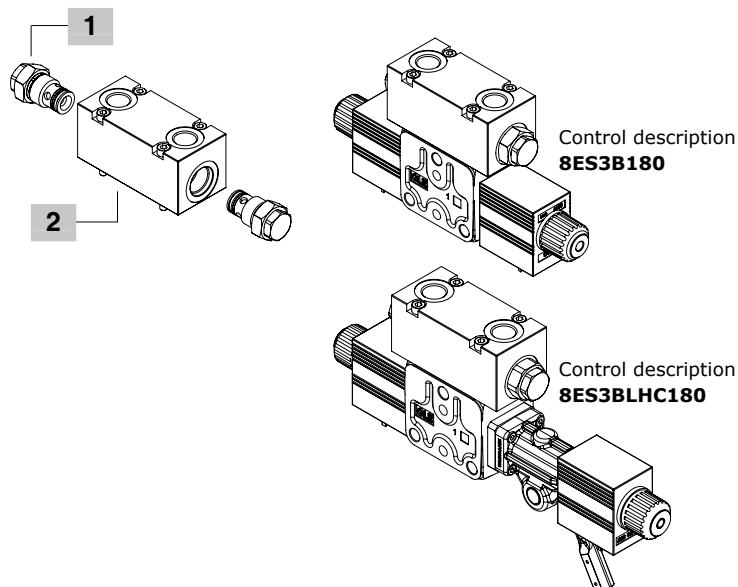
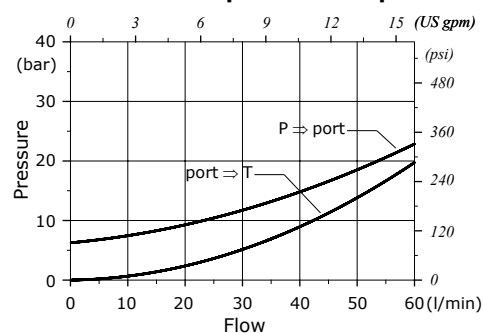

Flangeable valve blocks

Solenoid operated check valves

8ES on/off solenoid controls (with or without lever operation) must be rotated 180°.

BPE(NC) type: normally closed circuit

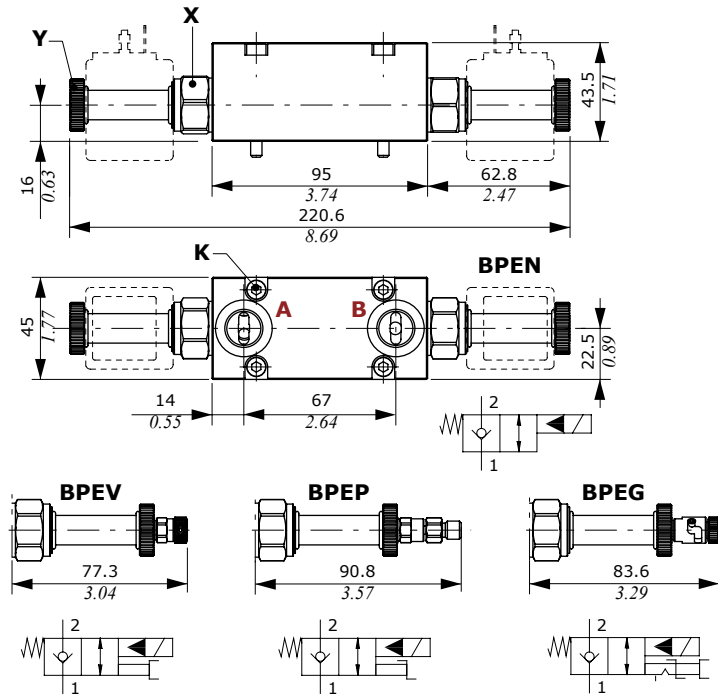

BPEN3(NA) type

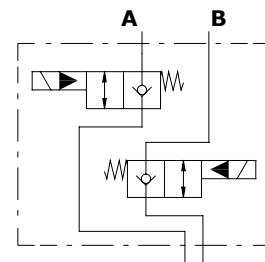

BPEN1(NA) type

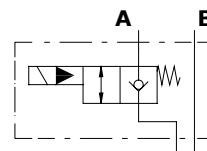

BPEN2(NA) type

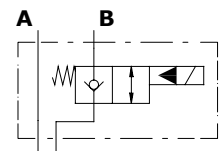

Wrenches and tightening torque

K = allen wrench 4 - 9.8 Nm (7.2 lbft)

X = wrench 24 - 30 Nm (22 lbft)

Y = 5 Nm (3.7 lbft)

BPE(NA) type: normally open circuit

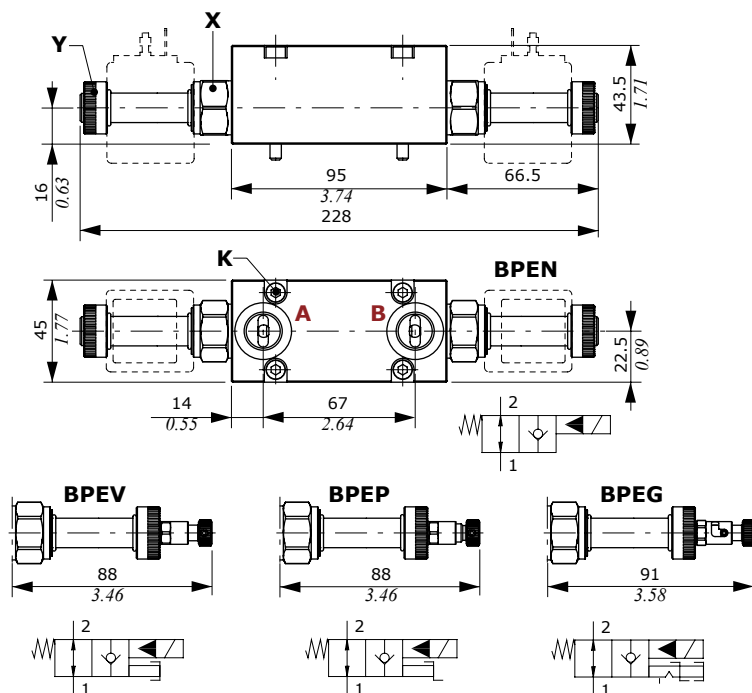

BPEN3(NA) type

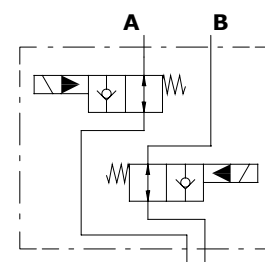

BPEN3(NA) type

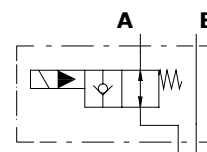

BPEN3(NA) type

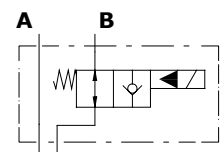

Solenoid operated check valves

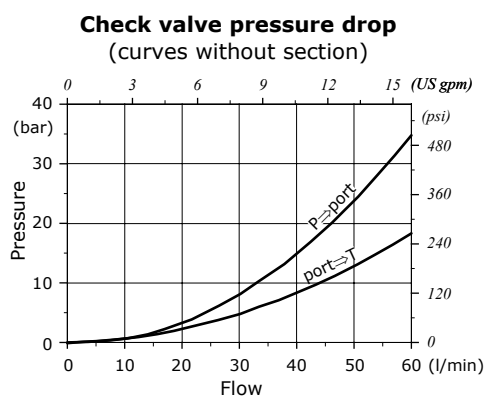

Ordering codes

TYPE	CODE	DESCRIPTION
Complete valve block, without coil		
BPEN1(NC)-WC	Y64S363001	On ports A, NC circuit, without manual emergency
BPEN2(NC)-WC	Y64S363001	As previous, on port B
BPEN3(NC)-WC	Y64S363000	As previous, on ports A and B
Part #1: Valve kit		
TBPE	3XTAP822150	Valve blanking plug
Normally closed circuit		
BPEN(NC)	0EC08002032	Without manual emergency
BPEV(NC)	0EC08002037	With screw type emergency
BPEP(NC)	0EC08002036	With pull-button emergency
BPET(NC)	0EC08002038	With "pull & twist" emergency
Normally open circuit		
BPEN(NA)	0EC08002031	Without manual emergency
BPEV(NA)	0EC08002034	With screw type emergency
BPEP(NA)	0EC08002033	With push-button emergency
BPET(NA)	0EC08002035	With "push & twist" emergency
Part #2: Block body kit		
BPE3	5COR245950	Block body kit
Part #3: Coil		
Valves needs type BER coil, see page 54.		

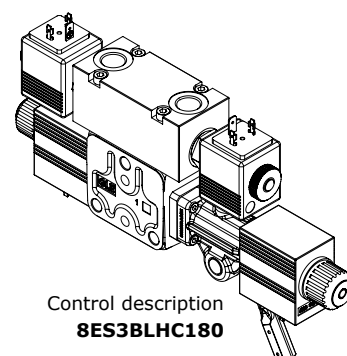
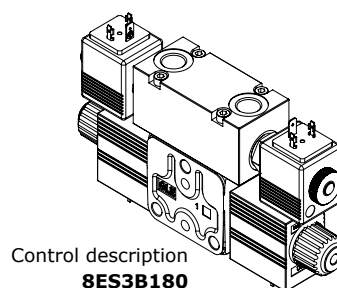
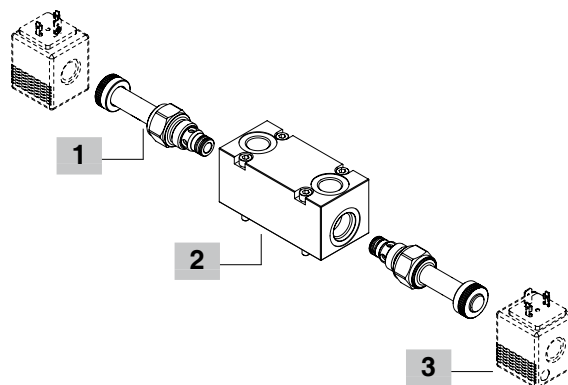

Flangeable valve blocks

Counterbalance valves

8ES on/off solenoid controls (with or without lever operation) must be rotated 180°.

Double acting valve

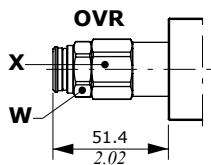
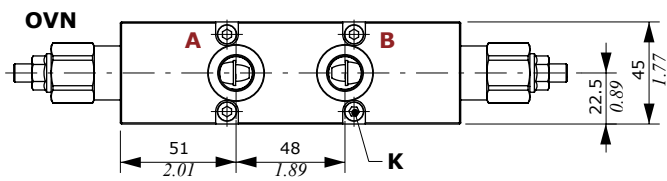
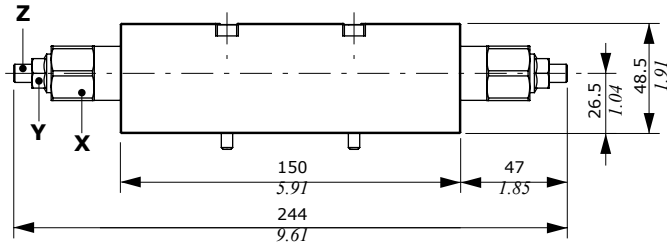

Wrenches and tightening torque

- K = allen wrench 4 - 9.8 Nm (7.2 lbft)
- X = allen wrench 24 - 50 Nm (37 lbft)
- Y = wrench 13 - 15 Nm (11 lbft)
- Z = allen wrench 4
- W = wrench 22 - 35 Nm (25.8 lbft)

Single acting valve

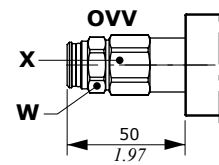
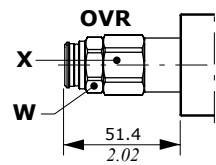
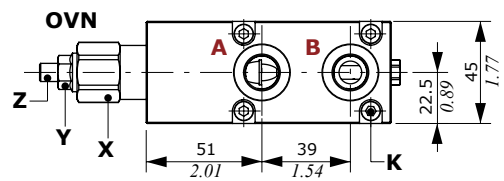
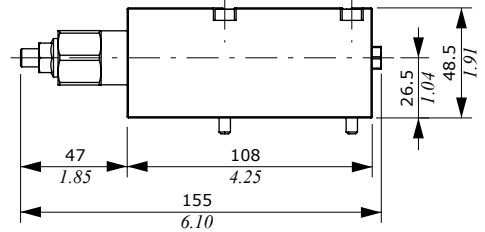

OVN301 type

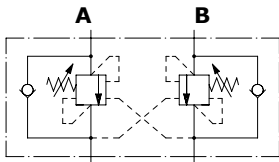

OVR301 type

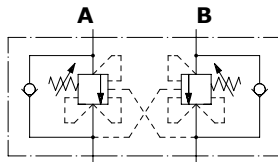

OVR101 type

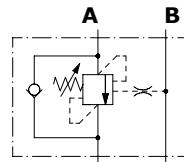

OVR101 type

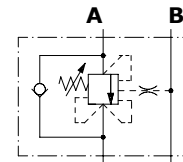

OVV101 type

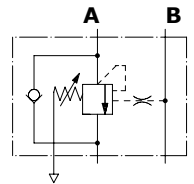

Ordering codes

TYPE	CODE	DESCRIPTION
------	------	-------------

Single counterbalance valves

- | | | |
|---------------|------------|---|
| OVN101 | 1515322100 | On port A, load sensitive, pilot ratio = 4 |
| OVN201 | 1515322100 | As previous, on ports B |
| OVR101 | 1515422100 | On port A, relief compens., pilot ratio = 4 |
| OVR201 | 1515422100 | As previous, on ports B |
| OVV101 | 1515522100 | On port A, vented type, pilot ratio = 4 |
| OVV201 | 1515522100 | As previous, on port B |

Double counterbalance valves

- | | | |
|---------------|------------|-------------------------------------|
| OVN301 | 1555222100 | Load sensitive, pilot ratio = 4 |
| OVR301 | 1555322100 | Relief compensated, pilot ratio = 4 |

OVN201 type

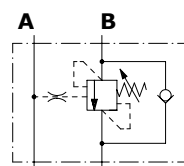

OVR201 type

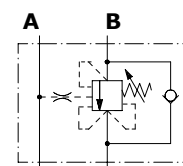

OVV201 type

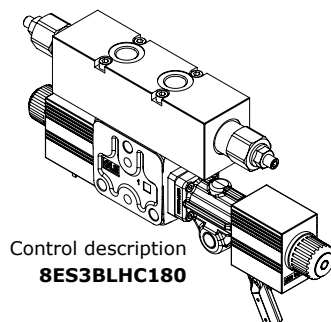
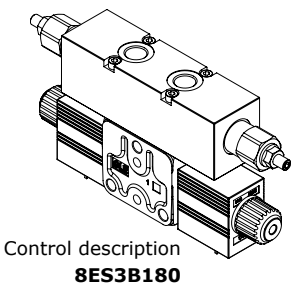
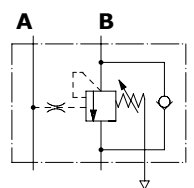

Counterbalance valves pressure drop

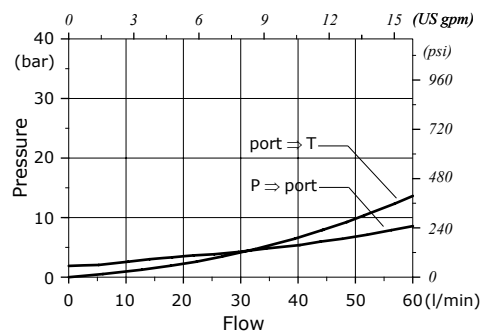

Dimensions and hydraulic circuit

Without port arrangement

RF type

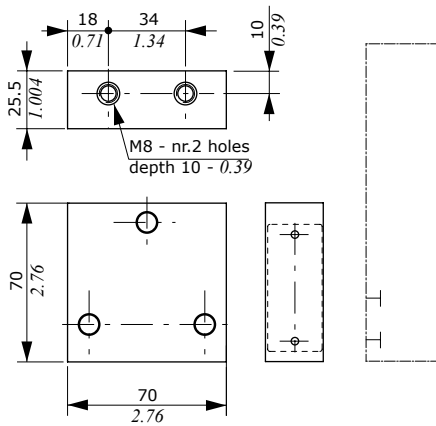

With port arrangement

RS - RP - RT types
drawing shows RS type

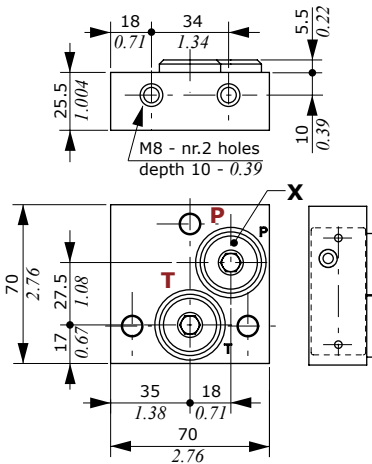

RSB - RPB - RTB types
drawing shows RS type

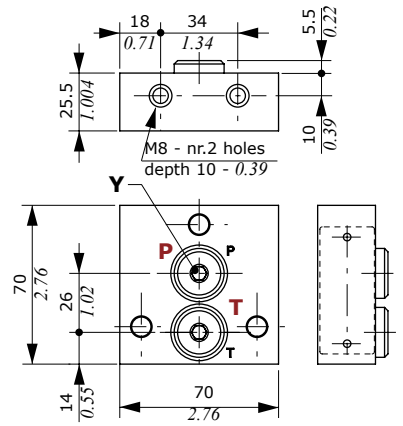

Wrenches and tightening torque

X = allen wrench 8 - 24 Nm (17.7 lbf)
Y = allen wrench 6 - 24 Nm (17.7 lbf)

RS-RSB types
P and T ports plugged

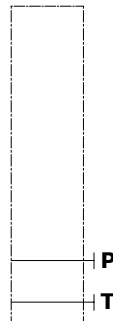

RP-RPB types
P open, T plugged



RT-RTB types
T open, P plugged

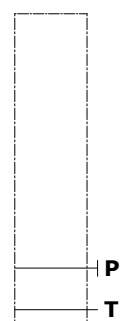

Accessories

Coils and connectors

Application on	Coil type	Voltage	Connectors					
			ISO4400	Deutsch DT	AMP JPT	Packard Weatherpack	Packard Metri-pack	Flying leads (without connector)
Solenoid operated unloading valve	BER	10VDC	4SLE001000	-	-	-	-	-
		12VDC	4SLE001200 4SLE001217 ⁽³⁾	4SLE001201 ⁽⁴⁾ 4SLE001209 ⁽³⁻⁴⁾ 4SLE001202 ⁽⁵⁾ 4SLE001216 ⁽³⁻⁵⁾ 4SLE001206 ⁽²⁾	4SLE001203 ⁽⁴⁾ 4SLE001211 ⁽³⁻⁴⁾	4SLE001210 ⁽²⁾	4SLE001214 ⁽²⁾	4SLE001207
		24 VDC	4SLE002400 4SLE002408 ⁽³⁾ 4SLE302400 ⁽¹⁾	4SLE002401 ⁽⁴⁾ 4SLE002407 ⁽³⁻⁴⁾ 4SLE002402 ⁽⁵⁾	4SLE002403 ⁽⁴⁾	-	-	4SLE002404
		48 VDC	4SLE004800 4SLE304800 ⁽¹⁾	-	-	-	-	-
		110VDC	4SLE011000 4SLE311000 ⁽¹⁾	-	-	-	-	-
		220VDC	4SLE022000 4SLE322000 ⁽¹⁾	-	-	-	-	-
Pressure compensated flow control valve	BQP19	12VDC	4SL5000126	4SL5000125 ⁽⁵⁾	4SL5000129 ⁽⁴⁾	-	-	-
		24VDC	4SL5000245	4SL5000244 ⁽⁵⁾	4SL5000248 ⁽⁴⁾	-	-	-
	BH	12VDC	4SLD001200	4SLD001201 ⁽⁵⁾	4SLD001202 ⁽⁴⁾	-	-	4SLD001203
		24VDC	4SLD002400	4SLD002401 ⁽⁵⁾	4SLD002402 ⁽⁴⁾	-	-	4SLD002403
Controls	D12C	10,5VDC	4SOL412011-C	-	-	-	-	-
		12VDC	4SOL412012-C	4SOL412013-C ⁽⁵⁾ 4SOL412112-C ⁽²⁾	4SOL412014-C ⁽⁴⁾	-	-	4SOL412019-C
		24VDC	4SOL412024-C	4SOL412025-C ⁽⁵⁾	4SOL412026-C ⁽⁵⁾	-	-	-
	D15C	12VDC	4SOL515012-C	4SOL515014-C ⁽³⁻⁵⁾	-	-	-	4SOL515019-C 4SOL515020-C ⁽³⁾
		14VDC	-	-	4SOL515016A-C ⁽⁴⁾	-	-	-
24VDC	4SOL515024-C	4SOL515025-C ⁽³⁻⁵⁾	-	-	-	-		

Notes: (1) supply with AC and use only with rectifier connector - (2) with flying leads - (3) with bidirectional diode - (4) integrated perpendicular type - (5) integrated parallel type

BQP19 type

ISO4400 connector

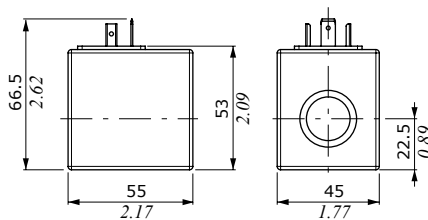

DEUTSCH DT04 connector

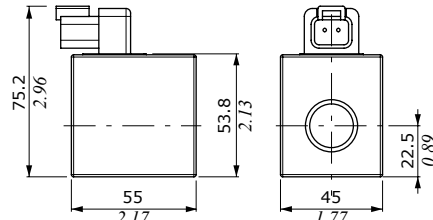

AMP JPT connector

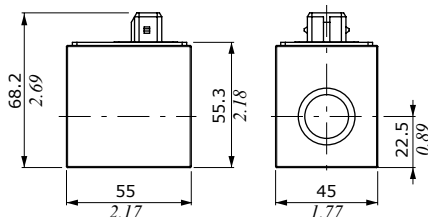

Features

- Nominal voltage tolerance : ±10%
- Power rating : 15 W @ 12 VDC
: 15 W @ 24 VDC
- Max. operating current . . . : 1.25 A @ 12 VDC
: 0.63 A @ 24VDC
- Coil insulation : Class H
(180°C - 356°F)
- Weather protection : IP65 - ISO4400
: IP69K - Deutsch DT
: IP65 - AMP JPT
- Insertion : 100%

Coils and connectors

BH type

ISO4400 connector

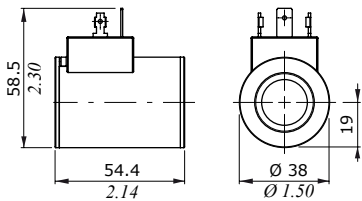

DEUTSCH DT04 connector

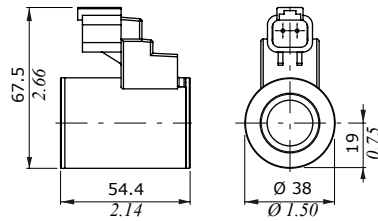

Features

- Nominal voltage tolerance . . : ±10%
- Power rating : 33 W - 12/24 VDC
- Max. oper. current (on/off) . . : 2.75 A - 12 VDC
: 1.38 A - 24 VDC
- Max. prop. control current . . : 1.7 A - 12 VDC
: 0.85 A - 24 VDC
- Coil insulation : Class H
(180°C - 356°F)
- Weather protection : IP65 - ISO4400
: IP69K - Deutsch DT
: IP65 - AMP JPT
- Insertion : 100%

AMP JPT connector

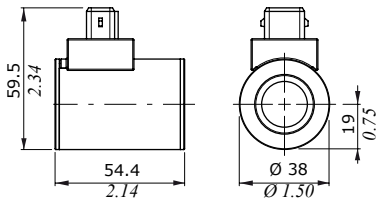

Flying leads

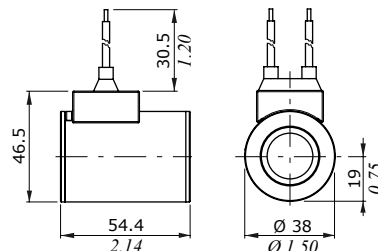

BER type

ISO4400 connector

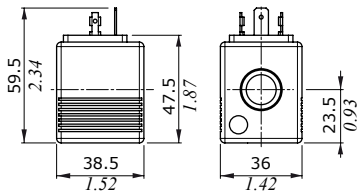

DEUTSCH DT04 connector (perpendicular type)

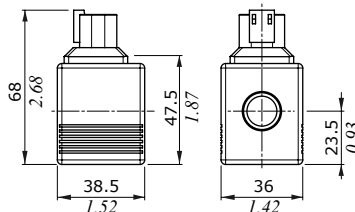

Features

- Nominal voltage tolerance : ±10%
- Power rating : 19.2 W @ 10/12/24/48/
110/220 VDC
: 19 W @ 24/110/220 RAC
: 19.2 W @ 48 RAC
- Max. operating current . . . : 1.9 A @ 10 VDC
: 1.61 A @ 12 VDC
: 0.80 A @ 24 VDC
: 0.40 A @ 48 VDC
: 0.17 A @ 110 VDC
: 0.09 A @ 220 VDC
: 0.89 A @ 24 RAC
: 0.45 A @ 48 RAC
: 0.19 A @ 110 RAC
: 0.09 A @ 220 RAC
- Coil insulation : Class H (180°C - 356°F)
- Weather protection : IP65 - ISO4400
: IP69K - Deutsch DT
: IP65 - AMP JPT
: IP67 - Weatherpack
: IP67 - Metri-pack
- Insertion : 100%

DEUTSCH DT04 connector (parallel type)

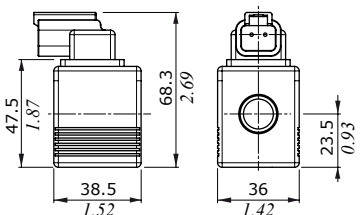

AMP JPT connector

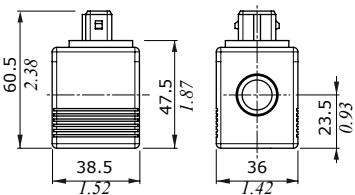

Flying leads

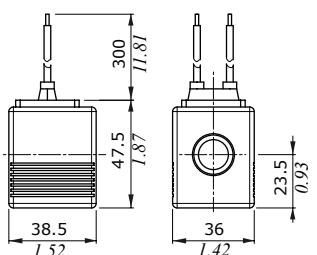

Flying leads with DEUTSCH DT04 connector

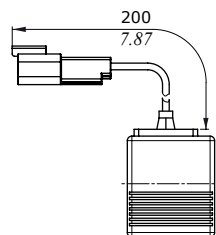

Flying leads with PACKARD WEATHER-PACK connector

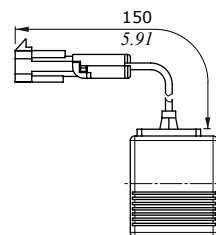

Flying leads with PACKARD METRI-PACK connector

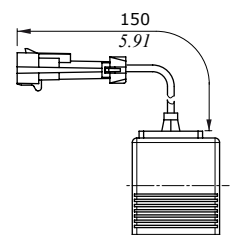

Accessories

Coils and connectors

D12C type

ISO4400 connector

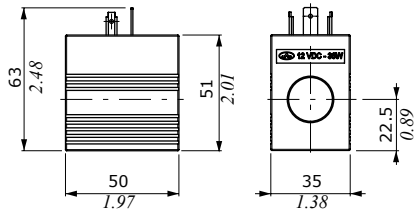

DEUTSCH DT04 connector

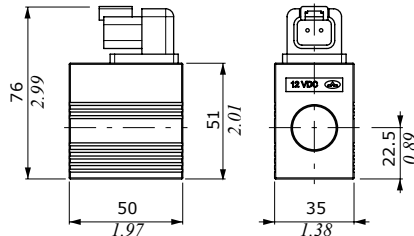

Features

- Nominal voltage tolerance : ±10%
- Power rating : 36 W @
 : 10.5/12/24 VDC
- Max. operating current . . : 3.43 A @ 10.5 VDC
 : 3 A @ 12 VDC
 : 1.5 A @ 24VDC
- Coil insulation : Class H (180°C - 356°F)
- Weather protection : IP65 - ISO4400
 : IP69K - Deutsch DT
 : IP65 - AMP JPT
- Insertion : 100%

Flying leads

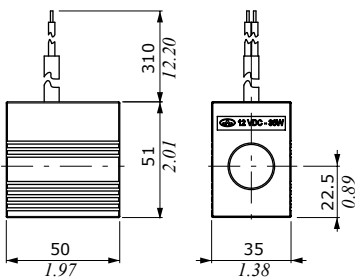

Flying leads with DEUTSCH DT04 connector

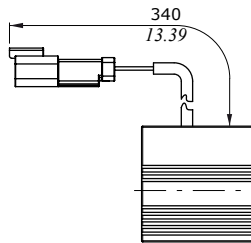

AMP JPT connector

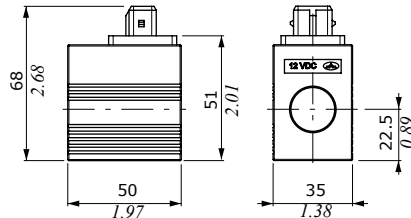

D15C type

ISO4400 connector

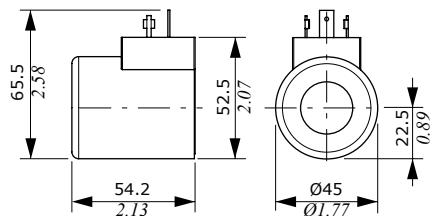

DEUTSCH DT04 connector

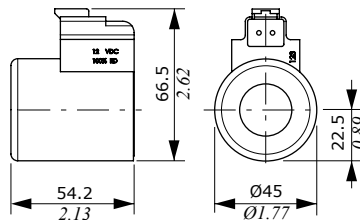

Features

- Nominal voltage tolerance : ±10%
- Power rating : 38 W @
 : 12/14/24/ VDC
- Max. operating current . . : 3.16 A @ 12 VDC
 : 2.75 A @ 14VDC
 : 1.58 A @ 24VDC
- Coil insulation : Class H
 (180°C - 356°F)
- Weather protection : IP65 - ISO4400
 : IP69K - Deutsch DT
 : IP65 - AMP JPT
- Insertion : 100%

Flying leads

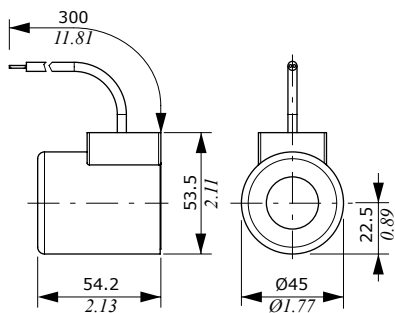

AMP JPT connector

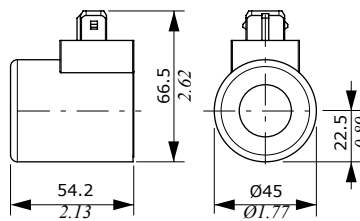

Fixing brackets

SDE030

Dimensions (*) are referred to directional valve with N1 type inlet section.

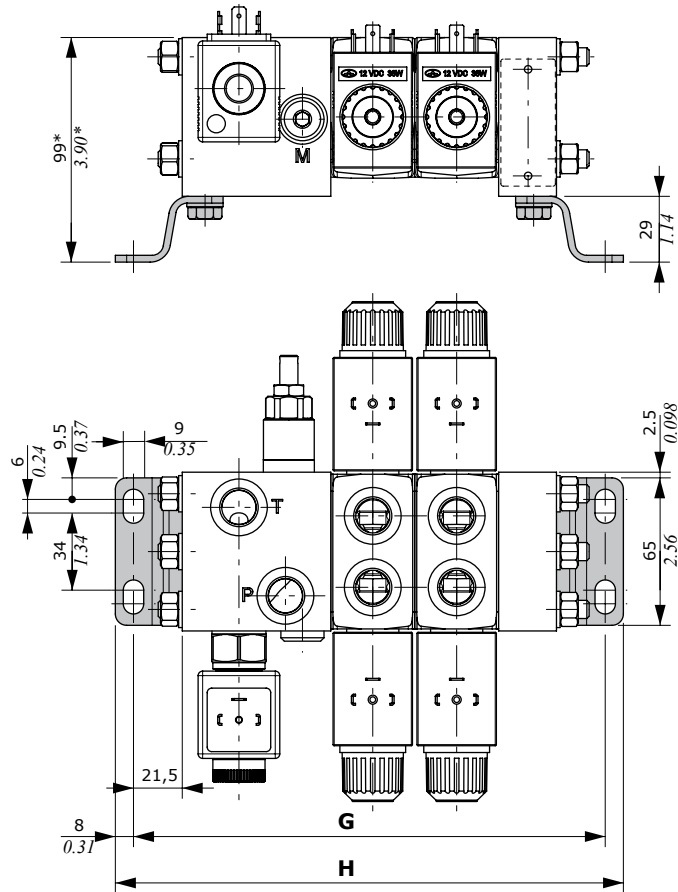

TYPE	with section N type				with sections N1-N2-N6-N7 type			
	G		H		G		H	
	mm	in	mm	in	mm	in	mm	in
SDE030/1	134	5.28	150	5.91	171	6.73	187	7.36
SDE030/2	171	6.73	187	7.36	208	8.19	224	8.82
SDE030/3	208	8.19	224	8.82	245	9.65	261	10.28
SDE030/4	245	9.65	261	10.28	282	11.10	298	11.73
SDE030/5	282	11.10	298	11.73	319	12.56	335	13.19
SDE030/6	319	12.56	335	13.19	356	14.02	372	14.65
SDE030/7	356	14.02	372	14.65	393	15.47	409	16.10
SDE030/8	393	15.47	409	16.10	430	16.93	446	17.56
SDE030/9	430	16.93	446	17.56	467	18.39	483	19.02
SDE030/10	467	18.39	483	19.02	504	19.84	520	20.47

SDE030-SDE060

Accessories

Fixing brackets

SDE060

Dimensions (*) are referred to directional valve with N1 type inlet section.

On valve for 60 l/min (15.8 US gpm) flow rate

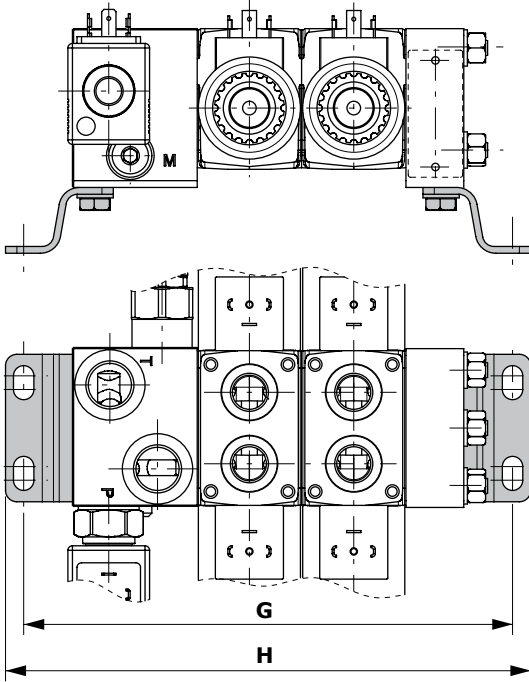

On valve for 30 l/min (7.9 US gpm) flow rate

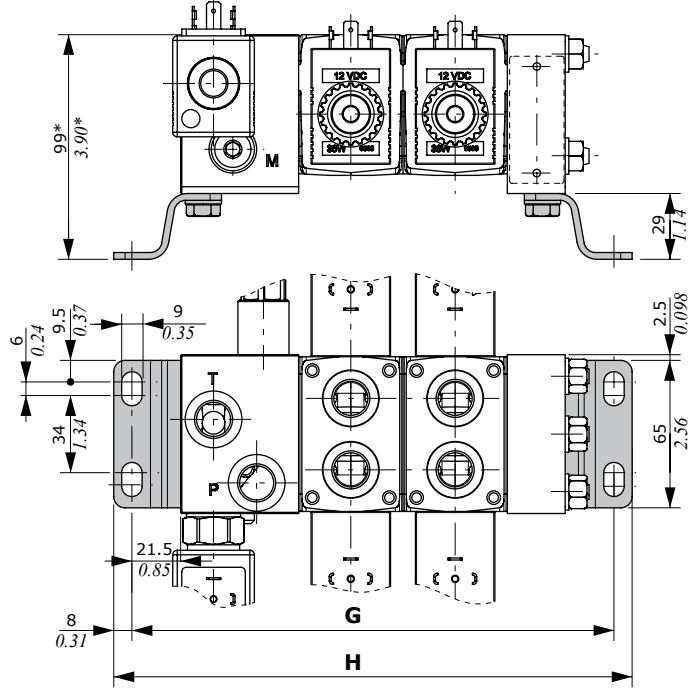

Valve for 60 l/min (15.8 US gpm) flow rate

TYPE	with section N type		with section N1 type		with section N2 type							
	G	H	G	H	G	H						
	mm	in	mm	in	mm	in						
SDE060/1	147.5	5.81	163.5	6.44	169.5	6.67	185.5	7.30	200	7.87	216	8.50
SDE060/2	193.5	7.62	209.5	8.25	215.5	8.48	231.5	9.11	246	9.69	262	10.31
SDE060/3	239.5	9.43	255.5	10.06	261.5	10.29	277.5	10.93	292	11.50	308	12.13
SDE060/4	285.5	11.24	301.5	11.87	307.5	12.11	323.5	12.74	338	13.31	354	13.94
SDE060/5	331.5	13.05	347.5	13.68	353.5	13.92	369.5	14.55	384	15.12	400	15.75
SDE060/6	377.5	14.86	393.5	15.49	399.5	15.73	415.5	16.36	430	16.93	446	17.56
SDE060/7	423.5	16.67	442.5	17.42	445.5	17.54	461.5	18.17	476	18.74	492	19.37
SDE060/8	469.5	18.48	485.5	19.11	491.5	19.35	507.5	19.98	522	20.55	538	21.18
SDE060/9	515.5	20.30	531.5	20.93	537.5	21.16	553.5	21.79	568	22.36	584	22.99
SDE060/10	561.5	22.11	577.5	22.74	583.5	22.97	599.5	23.60	614	24.17	630	24.80

Valve for 30 l/min (7.9 US gpm) flow rate

TYPE	with section NB type		with section N1B type		with section N2B type		with sections N6B-N7B type									
	G	H	G	H	G	H	G	H								
	mm	in	mm	in	mm	in	mm	in								
SDE060/1	143	5.63	159	6.26	164.5	6.48	180.5	7.11	191	7.52	207	8.15	183.5	7.22	199.5	7.85
SDE060/2	189	7.44	205	8.07	210.5	8.29	226.5	8.92	237	9.33	253	9.96	229.5	9.04	245.5	9.66
SDE060/3	235	9.25	251	9.88	256.5	10.10	272.5	10.73	283	11.14	299	11.77	275.5	10.85	291.5	11.48
SDE060/4	281	11.06	297	11.69	302.5	11.91	318.5	12.54	329	12.95	345	13.58	321.5	12.66	337.5	13.29
SDE060/5	327	12.87	343	13.50	348.5	13.72	364.5	14.33	375	14.76	391	15.39	367.5	14.47	383.5	15.10
SDE060/6	373	14.69	389	15.31	394.5	15.53	410.5	16.16	421	16.57	437	17.20	413.5	16.28	429.5	16.91
SDE060/7	419	16.50	435	17.13	440.5	17.34	456.5	17.97	467	18.39	483	19.02	459.5	18.09	475.5	18.72
SDE060/8	465	18.31	481	18.94	486.5	19.15	502.5	19.78	513	20.20	529	20.83	505.5	19.90	521.5	20.53
SDE060/9	511	20.12	527	20.75	532.5	20.96	548.5	21.59	559	22.01	575	22.64	551.5	21.71	567.5	22.34
SDE060/10	557	21.93	573	22.56	578.5	22.76	594.5	23.41	605	23.82	621	24.45	597.5	23.52	613.5	24.15

Installation and maintenance

The SDE060-SDE030 valves are assembled and tested as per the technical specifications of this catalogue.

Before the final installation on your equipment, kindly follow the recommendations below:

- the valves can be assembled in any position; in order to prevent body deformation and spool sticking, mount the products on a flat surface;
- In order to prevent the possibility of water entering into the spool control kit, do not use high pressure wash down directly on the valves;
- Before painting, ensure plastic port plugs are tightly in their place.

Fittings tightening torque (Nm-lbft)

SDE030			
THREAD TYPE	P-T ports	A-B ports	M-LS ports
BSP	G 3/8	G 3/8	G 1/4
With O-Ring seal	35 - 25.8	35 - 25.8	25 - 18.4
With copper washer	40 - 29.5	40 - 29.5	30 - 22
With steel and rubber washer	30 - 22	30 - 22	16 - 11.8
UN-UNF	3/4-16 (SAE 8)	9/16-18 (SAE 6)	7/16-20(SAE 4) 9/16-18 (SAE 6)**
With O-Ring seal	35 - 25.8	30 - 22	18 - 13.3 30* - 22*

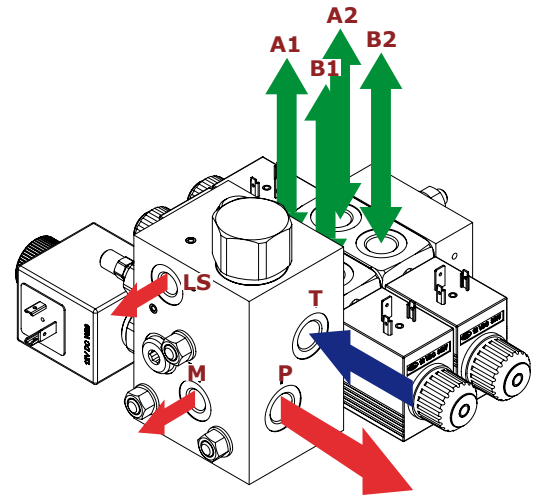

SDE060						
THREAD TYPE	Section for 30 l/min (7.9 US gpm)			Section for 60 l/min (15.8 US gpm)		
	P-T ports	A-B ports	M-LS ports	P-T ports	A-B ports	M-LS ports
BSP	G 3/8	G 3/8	G 1/4	G 1/2	G 3/8 • G 1/2*	G 1/4
With O-Ring seal	35 - 25.8	35 - 25.8	25 - 18.4	50 - 37	35 - 25.8 50* - 37*	25 - 18.4
With copper washer	40 - 29.5	40 - 29.5	30 - 22	60 - 44.3	40 - 29.5 60* - 44.3*	30 - 22
With steel and rubber washer	30 - 22	30 - 22	16 - 11.8	60 - 44.3	30 - 22 60* - 44.3*	16 - 11.8
UN-UNF	3/4-16 (SAE 8)	9/16-18 (SAE 6)	7/16-20(SAE 4) 9/16-18 (SAE 6)**	3/4-16 (SAE 8)	9/16-18 (SAE 6) 3/4-16 (SAE 8)**	7/16-20 (SAE 4) 9/16-18 (SAE 6)**
With O-Ring seal	35 - 25.8	30 - 22	18 - 13.3 30* - 22*	35 - 25.8	30 - 22 35** - 25.8**	18 - 13.3 30* - 22*

NOTE – These torques are recommended. Assembly tightening torque depends on many factors, including lubrication, coating and surface finishing. The manufacturer must be consulted.

Malfunction	Cause	Remedy
External leakage from electric control	Control spool seal due to mechanical wear.	Replace the seal.
Excessive internal leakage on A and B ports.	Increase clearance between spools and body due to high wear.	Replace the directional control valve and check the oil contamination level.
	Main pressure relief valve blocked open.	Remove, clean or replace the main relief valve.
	Port relief valve open.	Remove, clean or replace the port relief valve.
Inability to build pressure on A and B	Low pump pressure and flow.	Check the pump and the circuit.

2nd edition September 2015

WWW.WALVOIL.COM



D1WWEB04E

